THE WEATHER

Boston and Vicinity: Cloudy, probably occasional rain tonight and Sunday; warmer tonight; moderate to fresh southerly winds.
Sun rises at 6:47; sets at 4:36.
Moon rises at 3:20 a. m.
High tide at 9:15 a. m.; 9:45 p. m.
Temperatures: Maximum, 49; minimum, 32; average, 41½ 11 a. m., 36.
Light: All vehicles at 4:46 p. m.

BOSTON AMERICAN

LARGEST EVENING CIRCULATION IN NEW ENGLAND

10 P.M. EDITION

VOL. 18—No. 211 Copyright, 1921, by Hearst's International Corporation. BOSTON, SATURDAY, NOVEMBER 26, 1921 Registered at Boston Post Office. PRICE THREE CETS

WOMAN'S BODY FOUND IN BACK BAY

$28,000 CHELSEA HOLD-UP

1st National Bank Truck Robbed at Gun Point

B. C. FAVORITE OVER HOLY CROSS

Today

It's Going Nicely Count the Fights Soon They Separate How About Money?

By Arthur Brisbane

Copyright, 1921, Star Company

Well, Mr. Chairman and gentlemen, the loving conference at Washington is progressing as well as could be expected. Not more than six or seven new international animosities have been brought to a head by the conference.

To know what happens read all the news articles and strike an average. Reporters try to give facts. Pay little attention to editorial writers. Those gentlemen start with a theory and spend the rest of the time trying to vindicate it.

Glance over a newspaper that thinks it's a League of Nations paper. On one page in one edition of the New York Times you get these lines in big type:

Italy Jealous of France.

Secret Propaganda Calls Japan Victim.

Accuses Great Britain and America.

Japan Must Submit or Fight Both.

Curzon Warns France Headed for Disaster.

Chinese Aroused to Press Claims.

Turn over, please, and read, in a cable from London: "Aska Wells to stop anti-French cables."

Wells came here just bubbling over with peace. "Peace or chaos" was his motto. He heard one speech by Briand and promptly changed his cry to "France is planning a war with England." And Northcliffe's Daily Mail, which can see a war as far ahead as anybody, cables Wells, "If you don't stop writing so bitterly about France, we'll stop printing your articles."

It is, however, a useful conference. From it all Americans, including the President, may learn that the only nation we can count on, the only nation with which we should have any intimate relations, outside of commerce and friendship, is the United States.

Briand has gone home. His message was brief and plain. "We have met Germany several times, Napoleon pulled her teeth, but we met her again in 1870. Yet other nations still not promise to fight with us if war comes again, so we are going to keep ready for it." The French are practical.

The other delegates will all go home probably by the middle of December, and nothing will have been done except to reveal on this continent the hatreds blazing, or smouldering, in Europe. The French intend to kill their enemy neighbor, Germany, economically as well as it a military sense. This is shown by the order of a French general to destroy German factories that employ 200,000 workmen, and turn those men out to starve. The excuse for the destruction is that the factories to be torn down by men that work in them might be converted by the Germans into manufactories of ammunition and arms. Every factory could be used in that way, as we learned in the war. But, as the French fable says, "The argument of the strong is always the best," and France now has the strength. She will not be thwarted if she can help it, to her plan to destroy the neighbor that she dreads. France is practical, and having put behind her all possibility of conciliating her great enemy by clemency, her alternative is that enemy's complete destruction.

England, seeing in Germany only a manufacturing, trading rival, does not want her killed, only half killed, stupefied, while England picks up trade. Hence the row between England and France. "I don't want in middle Europe the decaying carcasses of two great nations, Germany and Austria. It's bad for Europe's health, and it's playing the game for Bolshevist Russia." So says England.

Japan has discovered, to her disgust, that England, in public, is not as proud of her little brown friend as she is in private. Japan is big and important as next door neighbor to India. But the U. S. A. is bigger and more important as next door neighbor to Canada, and especially as the nation with money to lend and money to buy goods. Japan, newly elected a member of the international club of the world, finds that there is a clique within the club membership, she is not in it, and that displeases her.

Italy suspects France and her reasons, on the surface, at least, are just as good as France's reasons for suspecting Germany. For one invasion of France by Germany there have been half a dozen invasions of Italy by France. Caesar, it is true, began it when he dragged Vercingetorix behind his chariot. But that does not console Italy. She knows that the art works you admire in Paris, including some fine horses, used to be in Italy. She does not like France's love of a nation when, just as useful for a trip over the Alps or through the tunnel as for a march beyond the Rhine. There are hatred and suspicion apt to be long lived.

It will be over soon and more interesting things will claim your attention. If anything real happens, it will happen to this country. The delegates came to see what could be done about their debts, about cancelling the old debts and making new debts. On one point, and no other, Europe is unanimous—AMERICA SHOULD NOT ASK TO BE PAID.

BIG CROWD AT BRAVES FIELD

500 Gallons of Gasoline Are Burned to Make Gridiron Dry for Classic

Boston College.		Holy Cross.
Comerford, le.		Young
Kozlowski, lt.		Wood
J. Doyle, lg.		Healy
W. Doyle, c.		Gildea
Kelley, rg.		Case
Palen, rt.		McGrath
McManus, re.		Le. Goldenbaldi
Domellan, qb.		qb., Wallingford
Liston, l.h.b.		r.h.b., Simendinger
Matthews, r.h.b.		l.h.b., Gagnon
Kelleher, fb.		fb., Riopel

Braves Field, Nov. 26.—A great crowd greeted Boston College and Holy Cross as they lined up here today for their annual classic, which incidentally closed the eastern collegiate football season.

The big grandstand and pavilion were well filled up, and thousands were massed back of the ropes on the open side of the gridiron.

The field was in fair shape, as the sun did not come out to thaw the ground, after 500 gallons of gasoline had burnt off various small lakes. Footing was much better than it has been in the last couple of clashes of these great rivals.

Both teams came up for the game in fine condition, having confined their efforts of the past week to polishing off and resting up.

Boston College went into the game a favorite, due to the fine showing against Georgetown a week ago.

The Cavanaugh team has been improving steadily since a bad start, while the Purple sound, which looked like a million dollars early in the

Continued on Page 13, Column 1.

SURPRISE SPRUNG BY ARBUCKLE

Nurse Tells How Virginia Rappe Tore Clothes in Former Attacks

By UNIVERSAL SERVICE.

San Francisco, Nov. 26.—A nurse, a friend, and a girlhood sweetheart talked to the Arbuckle jury about Virginia Rappe.

For four hours they dwelt on the physical characteristics of the dead girl and their testimony went to these two points:

1—That she had recurrent attacks of internal trouble causing her intense pain.

2—That, while undergoing these attacks it was her habit to tear off her clothes.

The most important witness of the day, as exclusively predicted by Universal Service, was Irene Morgan, of Los Angeles, who lived with Miss Rappe as a nurse for several months.

Miss Morgan has a Swedish accent, further complicated with a pronounced lisp, but she is of a determined temperament and created a sensation in the courtroom. Especially was this so when she revealed the fact that Detective Frank McConnell, attached to the San Francisco district attorney's office, had visited her in Los Angeles and attempted to dissuade her from testifying at this trial.

"Did anyone try to prevent you from coming to San Francisco?" asked Milton Cohen, of defense counsel.

"Yes, sir," said the witness, "Mr. McConnell."

"What did he say to you about it?"

Continued on Page 2, Column 8.

Boston Woman Who Lost Suit to Prevent Being Divorced

MRS. BESSIE S. ELMAN.

Mrs. Bessie Schmidt Elman of Boston, wife of a wealthy Syracuse manufacturer, has lost her fight to prevent her husband from obtaining an absolute divorce he has been seeking for more than a year, and which has been one of the sensations of Syracuse and Boston, in both of which cities hearings have been held.

Mrs. Elman's counter charges that her husband had been guilty of misconduct with a Boston "cabaret canary" in 1916, have fallen flat, for the referee in the case, Frank H. Hodges, has found against her and has recommended that Elman be awarded the divorce he seeks.

Mrs. Elman is the mother of five grown children.

The finding of the referee automatically brings to a stop the payment of the $50 weekly alimony which Elman has been paying his wife.

The case now goes to Supreme Court Justice Irving R. Devendorf, of Syracuse, for confirmation, but Mrs. Elman's counsel has announced that he intends making a final effort to prevent the confirmation of the decree.

Elman filed suit for divorce more than a year ago and Mrs. Elman immediately countered with her charges. She alleges that Elman employed "a night out" with one Minnie Liebch, a Berwick Hotel cabaret entertainer in 1916. This was flatly denied by Elman.

FIND BODY OF WOMAN IN RIVER

Police Seek Identity of Victim After Discovery Is Made in Back Bay

The body of a woman, apparently about sixty years old, was found floating in the Muddy River near Audubon road, Back Bay, by Joseph McCullon, No. 39 Peterboro street, today.

The body was removed to the Southern Mortuary.

The police describe the woman as having been of light complexion, blue eyes, gray hair, and weighing about 150 pounds.

She was wearing a black dress, plush cape, black shoes and stockings, and a wedding ring, inscribed with the initials "D. C. T.—E. A. M., June 7, 1900."

CHARGES PLOT BY LAWYERS

Boston Men Accused of Depriving Daughter of Nilsson of Right to Millions

Worcester, Nov. 26.—Charges of bribery of a clique of Boston attorneys and of attempted kidnapings to keep her from sharing in the estate of Christine Nilsson, famous Swedish singer, were made today by the husband of Mrs. George F. Murray of Lynn, who says that she is the daughter of the "second Jenny Lind."

If the charges of the Lynn woman are proved it will be shown that the

Continued on Page 3, Column 3.

Mrs. Stokes Is Seeking Permanent Alimony of $1,500 a Month

Copyright International
MRS. W. E. D. STOKES

New York, Nov. 26.—Mrs. Helen Elwood Stokes, who was granted $1,500 a month temporary alimony when W. E. D. Stokes started his celebrated divorce action against her in 1919, wants the alimony made permanent.

Moreover, she is likely to get it, for Justice Finch told her lawyer he considered the request a reasonable one. Counsel for Stokes was likewise informed of this attitude of the court, and, if Stokes has any objection to the arrangement by which he will pay Mrs. Stokes $1,500 a month indefinitely, he will be given a chance to voice it at a hearing in January.

Stokes did not get his divorce, it will be recalled, but Mrs. Stokes won a separation.

BANDITS FLEE WITH FACTORY PAYROLL

Four Armed Men and Guards Exchange Fusillade of Shots; One Gunman Wounded

Four armed bandits, said by some eye-witnesses to have been accompanied by a woman, held up the money car of the First National Bank of Boston at the corner of Beech and Spruce streets in Chelsea today, overcame the guards after an exchange of shots in which at least one of the robbers was wounded, and escaped with $28,444 in currency.

The money constituted the payroll of A. G. Walton & Co., at Beech and Spruce streets.

It was directly in front of the company office and as the bank messengers were about to deliver the three pouches containing the cash that the robbery took place.

Two hours after the bold aynght holdup a machine supposed to have been the bandit car careered madly through Broad street in East Weymouth, its four male occupants firing recklessly at the curious attracted to the sidewalk by their breakneck speed.

The machine disappeared in the direction of Weymouth proper, but, policemen on the trail of the desperadoes pointed out, it could have been turned

Turn Over.

CANADIAN SALES TAX DATA READY FOR HEARST'S GUESTS

By Universal Service.

Ottawa, Ont., Nov. 26.—The Canadian public is entirely satisfied with the operations of the sales tax in the Dominion. Best proof of this is the fact that a change in prevailing methods of taxation here has not been made an issue in one of the bitterest political fights in the history of Canada, which will be decided in a general election December 6.

Keen students of economic conditions in the Canadian capital further express the belief that the sales tax principle in vogue in Canada must inevitably be applied to revenue production in the United States, as a substitute for the cumbrous American income tax.

Only by such change in American tax methods, it is held by Canadian officials, will the billions of dollars now tied up in tax exempt securities in the United States be released for industry.

Enforcement of the sales tax by

Continued on Page 11, Column 5.

NORTH END FIRE DRIVES TWELVE FROM HOME

Twelve persons fled down fire escapes to safety, when fire caught hold of the five-story brick building at No. 4 Fountain place, off Hanover street, today, and did damage estimated at $1,500.

The fire started from unknown cause in the basement, burned the woden compartments there and ate its way to the first floor.

Smoke curley through the entire building and the occupants were driven to the fire escapes. The smoke was too thick in lower by the first floor. About thirty families or 125 persons live in the building.

Firemen had difficulty mastering the flames because of the smoke, but with heavy streams of water they put it out in less than an hour.

STAGE HAND SHOOTS SHOW GIRL AND KILLS SELF

Hamilton, Ont., Nov. 26.—Cecil Bartley, Chicago chorus girl, is in a critical condition today as a result of being shot three times by Jacob Grubb, a stage hand when she refused his attentions. Grubb then fired two shots into his own breast and died on the way to a hospital.

"GO AND SIN NO MORE"

"Re-velation," or "Go and Sin No More," by Dulcie Doamer, a Bible romance of the woman who was brought before the Saviour to be stoned to death, begins in tomorrow's Boston Sunday Advertiser. With many illustrations, including a page in colors by Edmund Frederick, first novel of Bible times since "Ben Hur."

ARMED PARK POLICE WATCH FOR BANDITS

Metropolitan police, armed with riot guns, were put on guard on many of the roads leading away from Chelsea today in an effort to head off the bandits who held up the money car of the First National Bank and escaped with a $28,444 payroll.

PASHA IS REPORTED ASSASSINATED

Berlin, Nov. 26.—An unconfirmed report from Constantinople received here today said Mustapha Kenal Pasha, Turkish Nationalist leader, had been assassinated.

LENORA SILVEIRA IS PULLED OFF BAR

sNith Truro, Nov. 26.—The fishing schooner Lenora Silveira, which has been ashore at Peaked Hill bars for several weeks, was floated today. Three tugs pulled her off. The extent of the damage to the vessel will be determined by examination at Boston.

BANDITS GET UNSET GEMS WORTH $62,000

St. Louis, Nov. 26.—Two armed bandits early today held up employes of the St. Louis Refining Company, assayers and cutters of gems, and escaped with unset diamonds and jewelry said to be valued at $62,000.

$25,000 Insures the Preservation of **The Salvation Army** Boston. If You Stand by the Salvation Army, Stand by It **NOW**

Send Subscriptions to ALLAN FORBES, Treasurer, State Street Trust Co., Boston

NEW ENGLAND COKE
A BETTER FUEL COSTS LESS
PHONE MAIN 3713
111 DEVONSHIRE ST BOSTON

A Dream of a Home

Is seldom a castle in Spain. In most cases it is a cozy, modern house, accessible to the city, with an old-fashioned garden plot, fine old trees and perhaps a chicken yard.

If you want a place like this, all that is needed is to follow the "Real Estate" advertising in The Boston American and The Sunday Advertiser closely and continuously and act upon the many interesting suggestions you will find there.

Read the "Real Estate" columns especially in tomorrow's Advertiser and realize your dream of a home.

The Boston American
The Sunday Advertiser
Boston's Want Ad Directory

MARINES BATTLE WITH SANTA CRUZ BANDITS

Buenos Aires, Nov. 26 (by the Associated Press).—Four hundred well-armed bandits entrenched in the village of Pase Blanco, in the State of Santa Cruz, repulsed an attack by the marines landed from the cruiser Almirante Brown, according to belated dispatches received here. A number of the bandits and marines were killed or wounded uring the engagement, in which the attacking men used machine guns. The bandits hold prisoners in the village an unknown number of the residents of the region, including English ranchers and S. J. MacBey, manager of the Armour packing plant near the town of Santa Cruz.

$8,000 BLAZE DAMAGES WEYMOUTH SHOE PLANT

Fire which started on an upper floor of the Edwin Clapp Shoe Company, East Weymouth, early today did about $8,000 damage before the firemen could control the blaze. The cause of the fire was unknown.

BANK TRUCK IS ROBBED OF $28,444 AT GUN POINT IN CHELSEA

BANDITS FLEE WITH PAYROLL OF SHOE FACTORY

Continued From First Page.

off toward Brockton at any of several turnouts.

WOMEN AND CHILDREN NEAR

Police throughout Eastern Massachusetts have been alarmed and are on the lookout for the fleeing robbers, who are fully armed, equipped with a big, fast car, and determined.

Owing to the excitement and confusion which followed the outrage, earlier reports of the holdup were to the effect that the machine which was robbed was the property of the Shawmut National Bank and the news was so given out to the newspapers.

Calmer reports, however, righted the error.

Women and children in the office and on the street near the Walton company were imperiled by the flying bullets as the revolver battle between the bank men and the bandits waxed hot, but none of the bystanders was hurt.

Charles M. Poupay, colored, one of the guards, was grazed by a bullet as his assailants fled, but was able to return to his post.

NEW YORK NUMBER.

The robbers were lying in wait at Spruce and Heard streets, a short distance from the spot where the weekly payroll was customarily taken from the bank treasure car for delivery.

The automobile in which they arrived and escaped carried the New York number plate 431,325. It was a dingy black. Two of the bandits were posted as lookouts a short distance away.

When the payroll car approached they waved handkerchiefs, being observed by girls in the office windows of the Walton company.

The bandit car drew closer and its two occupants got out and went to the aid of their fellows.

WOMAN IN CAR?

Here there is some difference of opinion as to wether or not there was a woman in the getaway machine. If there was, she remained in the car.

Immediately the bandits closed in, two from the front and two from the rear, firing at random to terrify the bank men, who were already leaving the machine.

The men in the money car were: Thomas Hoban, driver; John Coyne, in charge of the money, and Albert Kelley and Pompay, guards.

Powpay and Coyne were already on the ground, Coyne carrying the money, which was in three pouches.

Pompay drew his revolver and answered the fire of his assailants, but at his third shot his revolver jammed and he was temporarily out of the fray.

WOUNDED IN NECK

Hoban's gun was under his vest and he was prevented from getting at it in time. Coyne dropped the currency as he was rushed and jostled.

Max Glassman, the only eye-witness who had stood and watched the robbery, fled behind a building as a bullet missed him by an inch, and before the astounded people in the office were aware of what had happened the four bandits were running for their machine with the plunder.

Officer Powpay again got his revolver into working order and fired, striking one of the four in the neck, according to witnesses.

The man swayed and seemed about to fall.

Here, again, is a difference of opinion among excited witnesses, for some say that the woman supposed to have been in the machine leaned out and called to her confederates; "Don't leave Joe."

Here, too, is where the big weekly payroll was customarily taken from the bank treasure car for delivery.

TOWARD EVERETT.

"Joe" was assisted to his machine and Pompay fired again. This time it is believed he hit another man, who seemed to crumple up, but the big black car swept on, down Spruce and Heard and Carter streets to Washington avenue, and so in the general direction of Everett.

As it went down Heard street the car stalled, but the defect was soon remedied.

Officials of the First National Bank today announced that there were several other payrolls in the machine, which had not been removed, as they were to be delivered further on. It was not stated how much the bandits missed, but it was rumored that it was thousands.

From other sources it was learned that there was a well-defined suspicion that the bold daylight robbery was perpetrated by somebody knowing either the movements of the bank messenger car on Saturday mornings or the custom of the Walton company in paying off, or both.

GIRL CALLS POLICE

Additional confirmation of one carefully planned in advance and with nothing left to luck.

While the shooting was still in progress Miss Elsie Kirwin, a telephone operator employed by the Walton Company, telephoned the Chelsea police, who in turn sent out a general alarm all over Eastern Massachusetts.

Probably nobody got such a thrill out of the whole affair as a seven-year-old Max Glassen of No. 61 Jefferson avenue. He saw the bandits standing on the sidewalk as firing began.

Not realizing what was forward he stood gaping at the spectacle until a bullet sang within an inch of his ear.

"I had nothing to fight with and you bet I found the best place," said the youth after it was over and he had emerged from behind a factory wall.

Holdup Like Everett Robbery 3 Years Ago

Today's bold holdup of a bank treasure car at the corner of two busy Chelsea streets, and the theft of the $28,000 payroll of A. G. Walton & Company, recalls to mind a crime of striking similarity on December 20, 1918, when Paymaster Frank Brown of the General Electric Company was shot on Tileston street in Everett and a payroll of $13,500 stolen.

For that crime a number of alleged members of the underworld are still serving time in various penal institutions.

Louis (Poco) Bennett of Boston, who pleaded guilty to robbery in connection with the Everett holdup, recently completed his term in East Cambridge jail and was released.

As in today's holdup, the bandits operated in a big automobile. It was drawn up on Tileston street, at a point always passed by Paymaster Brown on his rounds.

Two men posted themselves behind a fence which separated the street from the sidewalk over a bridge covering the tracks of the Saugus branch of the Boston & Maine railroad.

Two more were posted on the opposite side of the bridge.

As the small money car came to with the bridge the chauffeur of the bandit's car pulled his machine around so that is blocked the paymaster's progress. The robbers opened fire, Brown was hit, and the money taken.

Charles S. Whittemore, general auditor of the General Electric Company, was arrested and convicted of conspiracy in the robbery, after days alleged New York gunmen had been taken, and was later paroled.

YOUTH'S CONFESSION CLEARS UP ROBBERIES

New Bedford, Nov. 26.—Following a three weeks' investigation of a series of breaks here and in Fall River, Daniel Siravo, seventeen years old, of No. 27 Franklin street, was arrested and his confession to the police clears up no less than nine cases which have baffled them. Siravo is charged with larceny of sums totaling well over $500, jewelry and Liberty Bonds.

NANTUCKET UPSET BY DELAY OF MAILS

Nantucket, Nov. 26.—Three hundred residents of this island heaped abuse upon Frank J. Wall and other officials of the New Bedford, Martha's Vineyard & Nantucket Steamboat Company for failure to give satisfactory service. The company was under contract to deliver mail to Nantucket at 4:30 p. m. daily, but under the Winter schedule the boat is not due until 5:45 p. m.

Give now to Boston American Christmas Basket Fund.

Filene's
AUTOMATIC BARGAIN BASEMENT
WHAT! YES! 3000!!

The Filene Basement sold considerably over 3,000 women's dresses at $14 yesterday in 510 minutes! We believe this is a record achievement for any store. Now to come to our reasons for talking about it.

First—We were too crowded. We had the largest selling space in our history, but it was entirely inadequate. We guessed wrong—we'll do better!

Second—This is typical of the big things this unique store does in every section.

Third — Those who missed out yesterday will have another record-breaking bargain opportunity today—

1312 women's coats $22

(of all descriptions)

N. B. Doors open today at 9 a. m. Please keep to the right.

OUR PLAN

LOW first prices or we lose
½ after 12 selling days
¼ after 18 selling days
¼ after 24 selling days
Goods given away to charitable institutions after 30 selling days

H. G. Wells Sees Menace of Impending Disaster

"Disorganization Spreading; With Starvation and Desolation in Its Wake"

By H. G. WELLS.

By arrangement with The New York World and Chicago Tribune.

(Copyright, 1921, by the Press Publishing Co. (The New York World) and Chicago Tribune.)

(Copyright in All Foreign Countries. All Rights of Translating and Republication Reserved.)

PEACE OR WAR?

Studies at the Washington Conference No. II.

The Real Threat to Civilization.

In the opening paper of this series, I said that western civilization was undergoing a very rapid process of disorganization, a process that was already nearly complete in Russia and that was spreading out to the whole world. It is a huge secular process demanding unprecedented collective action among the nations if it is to be arrested, and I welcome the Washington Conference as the most hopeful beginning of such concerted action.

Now that the Washington Conference has defined its scope and limitations and got down to a definite scheme of work, it will be well to return to this ampler question of the decline in the world's affairs.

Now there are great numbers of people, more particularly in America, who still refuse to recognize this intermittent and variable process, which is taking all that we know as civilization in Europe towards a final destruction. The mere statement that this is going on they call "pessimism," and with a sort of genial hostility, they oppose any attempt to consider the possibility of any action to turn back the evil process.

Disasters Nothing to Optimists.

I suppose they would call the note of a fire alarm or the toot of a motor horn "pessimism"—until the thing hit them good and hard. It would have the same effect of a disagreeable warning, and lead to exactly the same sort of their ways. They argue that this alleged decadence is not going on, or, what is from a scientific standpoint the same thing, that it is never going to reach them or anyhow, that they really care for.

The starvation of Russia down to an empty shell, the actual set-up of a retrogression of South-eastern Europe to barbarism, the sinking of Germany towards the level of a drunken brothel, the steadily approaching collapse of Germany, is nothing to these optimists. America is all right, anyhow, and I am by brother's keeper just this phase of misfortune "over there" and the people must get out of the way. They want for the swing of the pendulum, the turn of the tide. Things will come right again—ever hopes of dead. There have been such slumps before in those countries "over there, notoriously less favored by God, as they are, than America.

And now I will refer before to go over the matter a little more fully and to give my grounds for supposing that there is not a coming undone, going on in our system, that will not necessarily recover—that the movement isn't the swing of a pendulum, nor this ebb an ebb that will turn again. And further, that this rotting process is bound to affect not merely Europe and Asia, but ultimately America.

Now let us recapitulate in the most general view what has happened and is happening at the present time to impoverish and disorganize the world. First, there has been a very great destruction of life through the war, especially in Europe.

Great Loss of Energy in War Casualties

Mostly, this has been the killing of young men, who would otherwise have been the flower of the working mass of these countries at the present time. This in itself is a great loss of energy, but it is recoverable loss. A new generation is already growing up to replace those millions of dead and to efface the economic loss of this tragic and sorrowful destruction.

Nor is the extraordinary waste of property, of energy and raw material spent in the war beyond an irreplaceable loss. Given toil, given courage, devastated areas can be restored, fresh energies found to replenish the countless millions and millions of tons of coal, of iron, wasted upon explosives. Many beautiful things, buildings, works of art and the like, have gone, never to be gotten again, but their place can conceivably be taken by new efforts of creative, artistic energy, given toil, given confidence and hope.

Far more serious, from the point of view of the future, than the destruction of either things or lives, are certain subtler destructions, because they strike at that toil, that courage and hope and confidence which are essential to any sort of recuperation.

Business Men Heavily Burdened.

And foremost is the fact of debt, everywhere, but particularly in the European countries. All the billions of worth of material that was squashed up and blown to pieces on the front had to be bought from its owners and to secure it every belligerent government had to incur debts. Lives cost little, but material much. The European combatants are overwhelmed with debts; every European worker and toiler, every European business man, is a debtor, and our European enterprise goes on under a crushing burden of taxation because of these debts. An attempt has been made to shift this unendurable burden from the victors to the vanquished, but the vanquished already had as much as they could carry.

Now when first mankind began to experiment with money and credit, the lot of the debtor was an intolerable one. He might become the slave of his creditor, he might be subjected to imprisonment and frightful punishments. But it was early discovered that it was not to the general advantage, it was not even to the advantage of the creditor to drive the debtor to despair.

Processes of bankruptcy were devised to clear him up, get what was possible from him and then let him go with a fresh start and hope. But we have not yet extended the same leniency to nations. Partly because national insolvencies have been rare. And so we have let nations in Europe so loaded with debts and punitive charges that every worker, every business man, will be under his share in this burden from the cradle to the grave.

He will be a debt serf to the domestic or foreign creditor and all his enterprises will be weighted and discouraged by this obligation. Debt is one immense and universal disarrangement to the throughout all Europe.

But even that might not prevent the recovery of Europe. There is yet another and profounder evil in operation to keep it from "getting to work" to reconstruct their shattered economic life. That is the increasing failure of money to do its work. Europe cannot get to work, cannot get from going down, because every large part of the world the medium of exchange has become untrustworthy and unusable. That is the immediate thing that is destroying civilization in the old world.

We have to remember that our whole economic order is based on money. We do not know any way of working a big business, a manufactory, a large farm, a mine, except by money payments. Payment in kind, barter and the like, are ancient and clumsy methods. We cannot imagine a great city like New York getting along with its industrial and business life on any such basis.

Every modern city, London, Paris, Berlin, is built on a money basis, and will collapse into utter ruin, as Petersburg and Moscow collapsed, if money fails. But over large and increasing areas of Europe money is now of such fluctuating and uncertain purchasing power as no one will enter into business or make any contract or make any monetary bargains ahead.

Social Outbreaks Not Result of Plots.

Such a thing has never occurred to anything like the same extent before in all history, and it is upon this business enterprise altogether and throwing whole masses of working people out of employment. Europe, without trustworthy money, is as paralyzed as a brain without its blood supply. She cannot act, she cannot move. Employment becomes impossible and production dies away.

The towns move steadily toward the starvation that has overtaken Petersburg and Moscow, and the cultivators cease to grow anything except to feed their own people. To go to market with produce, except to barter, is a mockery. The schools are closed, the hospitals, the public services; the teachers and doctors and officials cannot be paid, and everywhere disease and decay set in.

This state of affairs has been brought about by the reckless manufacture of paper money by nearly every European government; we can measure their recklessness roughly by comparing their present war debt with their exchanges. It is only now that we are beginning to realize the enormity of the disaster which this demoralization of money is bringing upon the world. We have weakened the link of cash payments, which has hitherto held civilization together, to the breaking point.

As the link breaks, the machine stops. The modern city will become a formless mob of unemployed men and the countryside will become a wilderness of food hoarding peasants—and since the urban masses will have no food and no means of commanding it, we must expect the most violent perturbations before we can bring ourselves to accept their fate in a philosophical spirit.

Revolutionary social outbreaks are not the results of plots; they are symptoms of social disease. They are not causes, but effects. This is what I mean when I write of a breakdown of civilization. I mean the death of town life, which cannot go on without money, and the cessation of organized communications. I mean a breakdown of the organizations for keeping the peace.

—From the article by H. G. Wells.

Another Article by H. G. Wells in Tomorrow's Boston Sunday Advertiser.

REVOLUTIONARY social outbreaks are not the results of plots; they are symptoms of social disease. They are not causes, but effects. This is what I mean when I write of a breakdown of civilization. I mean the death of town life, which cannot go on without money, and the cessation of organized communications. I mean a breakdown of the organizations for keeping the peace.

AID FOR BASKET FUND FROM BOXING FANS

Crowd at Fenway A. A. Bouts in Arena Give Liberally for the Poor

Boxing fans who attended the fine exhibition at the Arena last night, under the auspices of Fenway A. A., contributed freely to the Boston American Christmas Basket Fund, which is to provide Christmas dinners to thousands of needy families.

Lovers of this popular sport came to the front in good fashion at the Arena show, through the courtesy of Roy Green, president of the Fenway A. A. Mr. Green has always been a firm believer in the good work done by the American's Christmas Fund.

COLLECTORS VOLUNTEER.

The collecting was done by a large group of young men and women, who are aiding the Christmas Fund in many ways.

Among those who helped in this work were the following: Jack Collins, Martin Kelliher, Johnny Wilson, Jack McGivern, Henry Meyers, Spider Murphy and Tommy MacKlen, of the Morning Glory Club, Charlestown; Lena Soloman, Jennie Bloomenthal, Arthur Crowley, Sam Massell, David Larsky, Thomas Chittick, Ed Macie, Abe Friedman, Johnnie Clinton, Willie Harmon, Harry Kelly, Tom Green, Roy Green, Bob Brennan, Tommy Ford, F. O'Connor, K. Mullane, A. O'Connor, Al Guaranty, F. Martin, L. McGovern, G. Hushon, E. Thomas, Mr. and Mrs. John J. Pescaglia, Marion Marshall, Catherine Curry, Ruth Goodman, William Marshall, E. Turner, G. Donahue, P. Lordan, G. Kelley, M. Corbett, A. Kelley, Nate Siegal and Young Happy.

WRESTLING FANS GIVE $150.72.

Wrestling fans who attended George V. Tuohey's big tournament at Mechanics Building, Thanksgiving night, contributed $150.72 to the fund. This is one of the largest sums contributed to the fund this season, and is proof that the men and women who follow sporting events in this city have big hearts and are anxious that no children in the Greater Boston shall go hungry on Christmas Day. Mr. Tuohey has always co-operated in helping the American's Christmas Fund a success.

Tickets are selling rapidly for the entertainment and dance to be given by the Cambridge Academies, Friday evening, December 2, under the auspices of Mr. and Mrs. P. C. Heinemann. All members of the Heinemann House Academy staff have volunteered their services free for the occasion. This includes the members of Henry's Orchestra, P. Peterson, floor manager; Miss Hazel McGaffey, John Breen, Frank Black and Charlie Merbury.

Among those who will participate in the entertainment are Miss Edith Plante, Miss Ruth Green, Gordon Peterson, Florence Hoffman, who, although but five years of age, is a wonderful toe dancer; Arline Drake and Billie Grant.

SELLS PHOTOS FOR FUND.

Miss Florence C. Breen of Main street, Charlestown, one of the star pupils of the Amelia Burnham Studio of Dancing, who is to appear in solo numbers at the big Charity Ball and Entertainment at the Copley-Plaza on Thursday evening, December 15, is aiding the Fund in many ways. Among other things, she is selling artistic photographs of herself entitled "Farewell to Autumn," recently made by George E. Lewis of Boston. The picture shows Miss Breen in an artistic pose as the central figure of a woodland scene.

Miss Breen is a pretty, eighteen year-old department store salesgirl. Although she has studied aesthetic dancing for only one year, she is unusually proficient and a big success is forecast for her. During the recent appearance of Anna Pavlowa, the famous Russian dancer, in Boston, the little salesgirl was presented a large bouquet of roses and chrysanthemums. Miss Breen had gone behind the scenes to meet Madame Pavlowa, to express her admiration. The Russian dancer gave her the huge bouquet which had just been passed over the footlights to herself.

APPEALS FOR FOOD.

From East Boston came the following appeal:

"My husband got hurt five months ago and cannot work. I have eight children to support, and we will be without a Christmas dinner unless you remember us."

A woman from South Boston wrote: "I am a widow with three children. The oldest is fourteen and the youngest ten. I am not working myself and cannot get any, so if you will please send us a Christmas Basket we will be very happy."

The following was received from Charlestown:

"Please do not forget my four children this year. Their father left them three years ago and we have not seen him since. Please send us a Christmas Basket so we will be happy."

HUSBAND OUT OF WORK.

An appeal from a woman in Roxbury:

"My husband has not been working since last March. There are also five children, and I try to get along on what I can make at sewing. Will you please send us a basket for Christmas, and help bring a little happiness for us?"

From Cambridge came the following:

"Kindly send us a Christmas basket. I have three girls to support. My husband is dead five years, and I have been sick, and have been operated upon twice. I hope you will not forget us Christmas."

A little girl from Charlestown wrote: "I am a little girl thirteen years old. I have a brother two years younger. My father is dead, and mother is not feeling well. She has a sore finger and is unable to work. Please make us happy Christmas."

CONTRIBUTIONS TO DATE.

Contributions follow:	
Previously acknowledged	$1,000.00
Previously acknowledged	2,972.40
Jackson Press, M. D.	5.00
A Friend	2.00
Mrs. Arnold Scott	10.00
Francis Burr and E. K. Burr	5.00
James L. Bigelow	10.00
Emery Tobin	1.00
A Friend	1.00
A Friend	5.00
Lewis B. Raby	1.00
H. M. Rambach	10.00
Anonymous	5.00
Dorothy M. Channan	10.00
Helen F. Walker	50.00
Alice L. Richards	5.00
J. W. B.	10.00
Mrs. W. B. Powell	5.00
Little Building Friend	1.00
George C. Andrews	5.00
Verona Buckhan	5.00
Winthrop Women's Club	5.00
H. Tinke	1.00
Anonymous	1.00
Edwin A. Grosler	100.00
Maude Graham	10.00
Clarence C. Smith	5.00
Mrs. Helen Barnard Bird	1.00
Three Friends	1.00
Mrs. M. Lastie	2.00
Bartholomew Moynihan	2.00
Peter A. Hoe	2.00
F. H. Hastreter	2.00
E. J. Dwyer	5.00
Lucy and Mrs. F. P. Rowe	25.00
F. J. Nunes	1.00
A. F. Jones	5.00
William Sheinwald	2.00
Mrs. Edward W. Hutchins	5.00
Mrs. Jennie S. Foley	10.00
Anna Bell	1.00
G. J. Morse	5.00
Merry Hamsters	2.00
Theatrical Stage Employes, Local No. 11, Boston	25.00
A. S. Kenney	5.00
Collected at Geo. V. Tuohey's Wrestling Tournament	150.72
Total	$4,667.44

20 POOR CHILDREN GUESTS OF DESTROYER

The officers and crew of the destroyer Murray at the Charlestown Navy Yard, not willing to enjoy their Thanksgiving dinner without sharing it, Thursday sent out an S. O. S. call to the Salvation Army for twenty poor youngsters to be their guests at dinner aboard the vessel. The children were hurriedly recruited and escorted to the Navy Yard by Passions." The sailors dined them royally on roast turkey and all the trimmings, after which the children entertained the sailors with songs, the sailors repaying the compliment by entertaining the children in the same way. Each of the youngsters was sent home with fruit, nuts and a box of chocolates and invited to come again.

Give now to Boston American Christmas Basket Fund.

PLANS ENTERTAINMENT FOR CHRISTMAS BASKET FUND

(Photo Copyright by Bachrach.)

MRS. O. D. WILLIAMS

NURSE'S STORY GIVES AID TO ARBUCKLE

Miss Morgan Also Testifies to Attacks of Illness Miss Rappe Had

Continued From First Page.

"He said: 'My God, they have no right to call you as a witness for either side. Your reputation will be ruined.'"

Miss Morgan related a number of occurrences when Miss Rappe was seized with an attack of illness, necessitating a radical procedure for bringing her relief. At each of these times, the nurse said, Miss Rappe bore her clothing, screamed and became hysterical.

TORE HER CLOTHES OFF.

"She would get double up and cry 'My God,'" said Miss Morgan. "She tore all her clothes off and seemed to get wild. One time she tore out in the street without her clothes and I had to run after her and bring her back."

The witness declared these attacks were caused by liquor and were usually about a month apart, although two of them occurred within three days of each other. She said she left Miss Rappe because the girl would not obey her and that Miss Rappe was supposed to be on a vegetable diet, she said, but did not stick to the regime prescribed.

The friend of Miss Rappe, who gave similar testimony was an acquaintance rather than a friend, it was through the medium of one of these "attacks" that Mrs. Minnis Neighbors of Los Angeles met Miss Rappe at Wheeler, Hot Springs, last August. She found Miss Rappe, she said, doubled up in the bathroom at the hotel and ministered to her.

A second similar attack occurred later the same day, Mrs. Neighbors said, at her own cottage. Testimony of a physiological nature was given by Mrs. Neighbors indicating that Miss Rappe was suffering with internal trouble.

EX-SWEETHEART TESTIFIES.

The former sweetheart of Miss Rappe was the last witness of the day. He was Harry B. Barker, a California rancher, who said he "kept company" with Miss Rappe in Chicago for nearly five years. He described a long series of similar attacks of illness. He asked if Miss was not thirteen years old in 1910, and said he did not know how old she was.

Cross-examination failed to shake the witness. Miss Rappe was, although the prosecution appeared to be laying a foundation several times for impeaching testimony to come later.

Another important point covered by the defence was in the testimony of Dr. M. E. Hummell, who related a conversation he had with Miss Rappe one morning after the Arbuckle party. In that conversation, he said, the girl told him she was feeling fine that day before and did not remember what had happened.

Dr. Hummell was asked if he made a diagnosis at the time of what he thought was the matter with Miss Rappe and said he did. Over the objection of the State he was permitted to tell the jury his diagnosis:

"Alcoholism," he said.

Two witnesses of the morning, Drs. Fred H. Gumwald and G. B. Shields, corroborated the previous expert testimony and announced it their belief that spontaneous internal injury was possible without outside force.

IF YOU PLEASE!

Kindly remember that recipes entered in the Boston American's WEEKLY Best Recipe Competition must be accompanied by the sales-slip of some dealer in foodstuffs whose advertisement you have seen in this newspaper.

Read the food advertisements!

If the dealer does not issue sales-slips, give his name.

Twenty-five Dollars every week, in an order on the dealer you designate, for the Best Recipe. One Dollar, cash, for every other recipe we print.

See Monday's Magazine Page for the Prize Winning Recipe.

Read the food advertisements!

Entries should be in the mail not later than Tuesday night. Announcement on the Monday following. Address:

BEST RECIPE
80 Summer Street, Boston (8), Mass.

The Friendly Glow

THE Fifth Avenue buses in New York now bear a large sign

"Civility"

This is a good sign and a good sign of the times.

The Edison Electric Illuminating Company of Boston

'BLUEBEARD' CRINGES AS BONES FOUND IN HIS HOME ARE IDENTIFIED

QUARRELS WITH HIS COUNSEL

Paris, Nov. 26.—Landru's life today hangs on the single thread as to whether the jury will accept as positive the identification by experts of 256 pieces of bones found in the rubbish heap back of the Gambais Villa.

The positive testimony was that the bones had belonged to three and possibly more persons, one expert positively affirming that those persons were women. This damaging evidence made the debonaire Bluebeard quail.

Despite the openly-voiced incredulity of "Bluebeard" Landru, Professor Bataillon, took a tiny fragment of charred ivory scarcely bigger than a piece of a match-stick, and deduced from it that it was once a part of a hollow tooth of an adult person, probably a woman about five feet tall and middle-aged.

Similar astounding identifications made by other experts, as well as by other famous chemists and savants during the day produced the most unfavorable impression against the Bluebeard.

Rumors of a bitter quarrel between Landru and his attorney, the famous Moro-Giaffert, seemed to be confirmed, when Landru several times waved aside the warning of his counsel and insisted upon explaining the answers to questions. At a quarrel in Landru's cell it is declared Giaffert threatened to throw up the case unless Landru left the defence wholly in his hands, to which Landru is said to have retorted:

"You have only your reputation to lose, but I have my head."

The present indications are that the case is steadily going against Landru. This view is supported by the changed attitude of prominent women who have been regular attendants.

Mistinguett, the comedienne, who at the outset of the trial said "He ought to be decorated," now reverses her opinion, saying:

"If he is guilty every woman in Paris ought to be present at the guillotine, so that it might be a warning to them."

Maurice Chevalier, actor-manager, who was said to have offered Landru a part if he is acquitted, withdrew the offer, and declared:

"I cannot attend the trial any longer. It suffocates me."

At the same time Mlle. Spinelly, the well known divette, was so overcome after the gruesome evidence that she could not appear in The Love Review at the Variettes Theatre which was staged especially for her.

Landru's attitude in the dock is becoming less assured and many of his replies are delivered in a hesitating manner, and frequently with appealing glances at his attorney, who refuses to pay any attention to him.

BONES "PLANTED" IS CLAIM.

The accused is now basing his whole case on the theory that the bones were "planted" at the Gambais villa between the time of his arrest and a date some ten days later, when the seals were finally placed upon the house and contents.

The defence alleges that in the interim the villa became a morbid pilgrimage for hundreds of sensation seekers, who not only thronged the villa, but ate, danced and became drunk there nightly, alleging that any one of these might have had a grudge against this man, charged with many crimes. A dramatic incident occurred when Landru declared:

"You will see how true this is when the missing women are finally found."

At this point Attorney Lagasse, of the prosecution, snatched the package of bones from the table and bounded toward Landru, shouting:

"You ask where your sweethearts are—here they are."

Then it was that the face of Landru shows the resemblance to a rat or fox.

His sharp, alert eyes, often with furtive glances out of the corners show his fear of the dangers that lurk about him. When the court room breaks into a laugh at his quick, remarkable wit, he turns to the audience without a change of expression, and remarks: "There is nothing to laugh at with my head at stake."

WEIRD APPEARANCE.

His scrawny neck and long silken beard, with his long nose protruding as if invented on purpose to smell danger, and his low brow encircled with a band of dark hair showing his smooth pate, give him a strangely weird appearance.

His mouth with the long thin lips that you seldom see on account of the thick beard, seldom laughs except in the sickly sort of way which he emphasizes with excited gestures, giving you occasionally a view of a row of sharp teeth.

When the lawyers for the prosecution read aloud the account of some of his strange affairs that have been dug up by detectives, Landru sweeps with his chair and busies himself with papers adjusting his big horn-rim spectacles—but he does not miss a word.

$40,000 DAMAGE IS DONE BY FIRE IN SPRINGFIELD

Springfield, Nov. 26.—Flames that damaged the stock and building of the W. N. Bullwinkle shoe store on Main street $25,000 and the surrounding buildings $15,000 more threatened for a time today the entire block after destroying the store. Tools, shoes and high wind, was one of the most spectacular seen here for years.

FALL RIVER TENANTS PLAN MASS MEETING

Fall River, Nov. 26.—The principal labor organizations of this city have completed their arrangements for a mass meeting of the local tenants, to take place next Wednesday night. The purpose of the meeting will be to unite more closely to fight unjust landlords who are still increasing the prices of rents in this city.

Woman Who Spoke at Big Rally for Sacco-Vanzetti

Copyright, International Film Service.
ELIZABETH GURLES FLYNN

RADICALS SCORE JUSTICE OF U. S. COURTS

Elizabeth Gurley Flynn Outlines Overseas Reaction to Case of Sacco and Vanzetti

New York, Nov. 26.—Outspoken condemnation of American courts was applauded tumultuously at the first big Sacco-Vanzetti protest meeting in this city at the Central Opera House last night.

Twenty policemen and a group of Department of Justice agents were stationed inside and outside the building, while more than 2,500 men and women, many of them foreigners, sang, cheered and clapped their approval of the radical interpretation of the case.

Frequent cries interrupted the fervid oratory of the speakers. Elizabeth Gurley Flynn, Arturo Giovanitti, Fred Biedenkapp, and others. But the record, while demonstrative, showed no spirit of violence. When someone cried, "That's Americanism for you—shame!" the crowd laughed and applauded.

Miss Flynn won prolonged cheering when she outlined her view of the European reaction to the case.

"The answer is that the European workers will no longer be bluffed by American justice," she declared, adding, "They know of the political prisoners in America."

For the most part organizers of the meeting were of the extreme radical group. John Haynes Holmes, scheduled to speak, did not appear, but sent a message in which he expressed his conviction of the innocence of Sacco and Vanzetti.

BIG SUPPLY OF LIQUOR ON U. S. MINE SWEEPER

Portsmouth, Va., Nov. 26.—The naval mine sweeper, Redwing, with a complement of 40 men was under naval guard at the Hampton Roads submarine base, today, following the discovery and removal last night of a large quantity of liquor. An inquiry has been ordered by Rear Admiral Philip Andrews. The liquors removed from the mine sweeper were reported to include Canadian whiskey, fine brandies and Cuban rum.

CHARGE FAILURE TO STOP AFTER COLLISION

Failure to stop his machine after hitting another car landed Maurice Fisher of Franklin street, Chelsea, in Woburn Court today. The machine he was alleged to have struck on Main street in Burlington, was owned and driven by Frederick J. Boisbert of No. 23 Decatur street, Lowell. The case was continued to next Friday, with Fisher pleading not guilty.

NORTH READING MAN FINED $100 AFTER RAID

A fine of $100 was paid by Henry P. Chappell of Upton road, North Reading, in Woburn Court today for exposing and keeping liquor for sale. Police and prohibition officers raided his home and reported finding a 100-gallon still in operation, forty gallons of moonshine and 700 gallons of mash.

STEAMBOAT BEING SHIPPED TO COLOMBIA

GALLIPOLIS, O., Nov. 26.—An all-steel steamboat built at Point Pleasant, W. Va., near here, for use on the Magdalena River in South America, was shipped in pieces by rail today on sixteen freight cars to New York, where it will be sent by boat to Colombia. The shipment was the first of its kind ever made from this section of the country.

TWO HUSBANDS HUNT WILD WOMAN

2 Missing Wives Sought as Phantom of Saugus Woods

Two husbands, whose wives are missing, today scoured the North Saugus woods with posses of men, women, children and Boy Scouts, for the phantom woman, whose appearance and cries were again reported last night.

The two heart-broken husbands, who believe their wives may be the "wild woman" with long, silky hair streaming down her back, and wearing dangling around her shoe top, and presenting a general half clad appearance who has for seven days startled man and terrorized women who have seen the strange apparition, are Edward A. Howditch, formerly of No. 539 Summer street, Lynn, now of the Merrimac House, Boston, and Harold Tonneen of No. 17 Warnsett street, Forest Hills.

Howditch declares that his wife, Sadie, thirty-two years old, disappeared November 12, following a family row, caused, he said, because he had been out of work for some time and had been unable to land a job.

Her description fallies with that of the mystery woman. When she left she wore a wide-brim black hat, brown coat with fur collar, and a black skirt. She has brown hair, blue eyes, is light complexioned, five feet, two inches tall, and weighs 145 pounds. The father is left with three children, Irene, ten; Edward, eight; and Chester, six.

The husband and father states his wife borrowed small sums of money from neighbors before she left. Howditch was forced to give up his Lynn tenement, store his furniture, and give his children over to relatives.

Up to the time he was laid off, during the present slack period, Howditch was employed at the Lynn plant of the General Electric Company. Prior to that he was a motorman on the Saugus-Melrose line of the Eastern Massachusetts Street Railroad Company.

FORMERLY OF LYNN.

Mrs. Lily Tonneen disappeared November 4. She is the mother of a babe. The husband declared his wife had not been well for some time, and believes she may have become temporarily unbalanced and wandered to Saugus. The Tonneens formerly lived on Western avenue, Lynn.

Chief of Police Mansfield of the town of Saugus called to the Boston American reporter that he is all through with the search for the "wild woman of the woods," until something more tangible than the evidence thus far uncovered has been shown him.

"I hate to say that anyone is not sticking to facts," declared the chief, "but from my investigation it would seem to me that the whole thing is nothing but a fake, with the husband worked up into a fine yarn. It certainly seems like pure bosh."

PLOT IS CHARGED BY 'DAUGHTER' OF NILSSON

Claimant to Millions Says Money Was Used to Deprive Her of Rights

Continued From First Page.

Swedish singer, who shared honors with Lind and Patti, paid a visit to Worcester, where a daughter was born. It is charged that she abandoned the child in Boston without even giving her right name.

Mrs. Murray says money was paid to keep her from her birthright and her share in Nilsson's $15,000,000 estate. Even violence has been attempted, she declares, to cheat her out of her rights.

According to Mrs. Murray, late in 1881 a Swedish woman of extraordinary beauty, accompanied by a companion, landed in New York. They made their way to Worcester and went to the home of a French musician.

The official records of the city of Worcester reveal the birth secrets of the city for nearly two centuries back. One reads:

"December 19, 1881, to Christine Nelson and Otto Carlson, a daughter. Sadie Mary Carlson."

Was the Swedish woman who came to Worcester, as Christine Nelson, really the singer, whose voice thrilled continents, and was the Otto Carlson really Nilsson's first husband, Count Rouzaud, who at the time was confined in a madhouse in France?

Such is the claim of the Lynn wife, and on this evidence she is building up her fight for a share of the singer's millions.

The woman who accompanied "Christine Nelson" to Worcester gave her name as Rosa de Miranda. Mme. Nilsson, when she visited the second time, married Count Angel de Miranda.

Dr. Austin K. Gould, who attended "Christine Nelson," is dead. Samuel E. Staples, who reported the child birth to the city clerk, is dead. But the French musician, at whose home the child was born, is said to be living in Worcester.

Pictures showing Mrs. Murray when she was a little girl show she resembled Miss Nilsson.

"I am the daughter of Christine Nilsson and I intend at last to have my birthright," says Mrs. Murray.

Give now to Boston American Christmas Basket Fund.

'Marriage Is All Right, but Not on $11 a Week,' Says Wife Who Fled

Baby Lured Mrs. Gertrude Greenidge Back and Now, Minus Husband and Home, She will Seek Job and Shun "Wedded Bliss"

By HAZEL CANNING

Young Mrs. Gertrude Greenidge has returned to her mother at No. 177 River street, Cambridge, with her hair bobbed, determination in her soul, and a perfectly new philosophy of matrimony.

When Mrs. Greenidge left home she had a modest little domicile of her own in the apartment upstairs in her mother's house. She had a baby, one year and three months olds. In addition to this, she had a husband. On her return, she found the house locked. She found the baby all safe and comfy log, her mother had seen to the baby. But, last of all, she found the husband gone.

"Fine," quoth young Mrs. Greenidge to her interviewer. "What do I care for the home—the installment furniture's not paid for, and for the baby—I care a lot for her—just love her—she is what throbbed five feet, but the husband—he has gone and that is best news of all. I just remained away till he should go. Now I can get a job, which, incidentally, is better than many husbands."

Mrs. Greenidge will tell you that old Goddess Economics also plays a large part in breaking up many a romance.

ON $11 A WEEK.

"It's no joke trying to run a house and keep cheerful on eleven dollars a week," young Mrs. Greenidge will tell you, "particularly when your husband dreams you are a German."

Mrs. Greenidge's position on the matrimonial question is very plain. A baby is fine, but the other things that go to make up a marriage are not always what the poets have painted them. She tells her story, with conviction.

"Things came to a crisis between my husband and myself," said she, "the Saturday night before he drew $22 a week. Of this he used to give me $11 to run the house and buy food and clothe myself and baby. The eleven dollars are not great shucks when it comes to running a house. In addition, my husband had an idea of husbandly discipline which always seemed a bit rough to me. He never allowed me to go out to a moving picture show or anything with a fun who was my friend. He never wished me to have any friends at all in our home. He thought a husband and a baby were enough, and that I ought to be content. Content with a world except baby and him—particularly him. So, Saturday, I told him what I had planned to tell him for some time.

"I'm through with you," I said before I left. He had just given me the eleven dollars weekly allowance. I've got tired," I told him, "of living in the place of the Germans—even in your dreams. I will no longer get a job for you, or live in the house that you live in again. I am weary of this matrimony. I am going to get a job myself. And after this you can dream I am a German and strike out all you wish."

AND THEN SHE LEFT.

"This is what I told him and I left. I intended to stay away till I had a good job, somewhere, and had earned myself some decent clothes. For when I left my feet were on the ground and I had no gloves on my hands. I borrowed ten dollars from a friend, and managed all right. But, once, in the South Station, I thought I saw detectives looking at me. I was afraid—it was a little later that I got my hair cut, to help disguise me, for I thought someone was looking for me to bring me back home. Then, Thanksgiving grew near. I was lonesome for my baby. I got on the car and rode to Cambridge and peeped in through the window at her, where she sat in my mother's house, on the floor beside my apartment. I wanted to go in, but I was afraid. So I went back to Boston.

"Then, that night, I slept at a Boston hotel, in a room next to one that were fighting all night. I grew very scared and I wished I was safe with my mother and baby, minus my husband, and that $11, and the home I didn't want to go back to.

"So I thought and I thought. Then I went out to Cambridge again, and this time I just couldn't help it—I knocked on the door. My mother came, and I ran into her arms. It was all right; my husband had gone and mother and I cried together. Now I'm going to work, and mother will take care of my little Gertrude, and I don't want to be married any more.

"Maybe marriage is all right—but not on eleven dollars a week. My advice to all girls placed similarly is run away, and don't come back till the coast is clear." Then go to work and forget romance. For there's not half as much romance in the world as the poets would make you believe."

TWO AUTO OFFENDERS IN CHARLESTOWN COURT

For operating an automobile on Rutherford avenue, Charlestown, while under the influence of liquor, Albert M. Walles of Waverley street, Malden, was sentenced by Judge Sullivan in the Charlestown Court to serve two months in the House of Correction. He appealed and was held in $500 for the Superior Court. In the same court, Maurice Gider of Quincy street, Roxbury, was fined $75 for having no certificate of registration and an additional $25 for having no license on his person, when he was held up by Patrolman Garrett. He appealed the fines of $50 and was held in $400 for the Superior Court.

MRS. GERTRUDE GREENIDGE

Young Cambridge wife who decided that matrimony on a small income wasn't the same in fact as in romance. Went away until her husband closed their home. "A job is better than a husband," she declares.

BOOTH-TUCKER IN BOSTON ON 3-DAY VISIT

Famous Salvation Army Leader to Make Several Addresses Tomorrow

Commissioner Frederick De Latour Booth-Tucker, who with his wife, also an international commissioner of the Salvation Army, is visiting Boston on a tour of the United States in the interests of the organization, addressed soldiers and recruits of the army today.

The commissioner will speak at three meetings tomorrow, in the People's Palace in the morning, the Mission Theatre in the afternoon and again at the theatre in the evening.

Commissioner Booth-Tucker was for several years Salvation Army commissioner in India and Ceylon and is now on duty in London. He is declared by Colonel W. A. McIntyre, commander of the army in this district, as one of the most eminent speakers in the ranks of the organization.

He was greeted on his arrival by a band of thirty-five pieces from Salvation Army headquarters, and escorted to the Hotel Somerset, where he will stay during his three-day visit.

ARLINGTON GIRL TO WED WAR VETERAN

Announcement is made by Mr. and Mrs. Jesse G. Pattee of No. 44 Dartmouth street, Belmont, formerly of Arlington, of the engagement of their daughter, Miss Mabelle Grant Pattee, to Walter Henry Montgomery of Watertown and Lewiston, Pa., son of Mr. and Mrs. Alfred M. Montgomery of Lewiston, Pa. Mr. Montgomery is a graduate of the Pennsylvania State College, class of 1917. In the war he served overseas as second lieutenant in the Ordnance Department. After the signing of the armistice, he was assigned to the American Peace Commission in Paris. No date

LAST OF BRITISH ARMY SAILS OUT OF FRANCE

Calais, France, Nov. 26.—Seven officers and 8 privates, the last of the four and a half million men constituting the British Expeditionary force, have embarked for England after an absence of seven years. The French Government had suggested a send-off celebration, but the British war office decided otherwise. Private farewells on the quay, however, were cordial.

MAN FIRES SHOT AT BURGLAR IN CAMBRIDGE

Blood Stains Indicate Robber Who Made His Escape, Was Wounded

Cambridge police today sought a burglar who entered the apartment of Chester Kingsley at No. 1072 Massachusetts avenue while the family and a friend were in a game of cards in an adjoining room.

The burglar calmly sorted out a number of trinkets from some jewelry on Kingsley's dressing table and fled only when Kingsley fired at him with an automatic pistol. He was possibly hit.

The robber made his entrance through a window. When discovered he jumped through the same window onto an iron fence, tearing off a six inch spike by the force of his fall and then dropping six feet to the ground.

Mrs. Rose Kingsley, mother of Chester, discovered the thief when she went to investigate a slight noise in the direction of the kitchen.

Save for some scattered blood stains, the thief left no trace. He got no loot.

NAMED COMMISSIONERS FOR HATHAWAY ESTATE

Harold C. Haskell of Brookline and Merton L. Brown of Boston have been appointed as commissioners to receive and examine all claims against the estate of Amos Lawrence Hathaway, corporation lawyer, whose body was found in Long Island Sound. The estate, which at present shows assets of about $500, according to the records, is said to be involved to the extent of $150,000. Attorney Rufus B. Sprague is special administrator of the estate.

CHRISTMAS MAIL SHIP LEAVES NEWPORT DEC. 8

Washington, Nov. 26.—The navy Christmas mail ship, the oiler Sapelo, will sail for European waters on December 8 from Newport, R. I., it was announced today. The Sapelo was assigned to take the place of the Aeneas, recently damaged by fire. Mail to be carried overseas for Christmas delivery must be on board not later than December 8.

ELLIS LORING DRESEL IS SERIOUSLY ILL

Berlin, Nov. 26.—Ellis Loring Dresel, American charge d'affaires, is seriously ill at his home here.

MRS. GRAY, ONCE BACK BAY BELLE, SEEKS DIVORCE

Charges Her Harvard Athlete Husband With Failure to Provide

Once more the limelight is playing fitfully upon Mrs. Austin Gray of New York and Newport, but before her marriage to the Harvard athlete in 1904, of No. 87 Beacon street, Boston, her romance, which startled Boston society years ago, has been shattered and she has brought suit to free herself from her marital ties binding her to the husband of her two children. The petition will come up in Newport December 6.

Mrs. Gray charged her husband with failure to provide and, though Gray was reported to have engaged an attorney to look after Mrs. Gray's interests, it was believed there would be no attempt to fight his wife's suit.

The Gray's, it was understood, agreed to disagree and separate last Summer. Mrs. Gray since then has been occupying one of the Pinard cottages in Newport.

Even divorce-burdened Gotham and Newport nearly breathed a sigh of relief when gossip began to rumor a break between Mr. and Mrs. Gray, for their romance had been idyllic.

TEMPESTUOUS COURTSHIP

Mr. Gray is a grandson of the late John Hinton Gray, judge of the New York Court of Appeals and wealthy attorney. His mother was Turnbull, but after the marriage of his mother to Judge Gray the young man obtained court permission to change his own name.

About that time he entered Harvard and joined at once into the front rank of athletes. He was a powerful tennis player and track man, and stood high in his studies as well.

The tall, blue-eyed young man met and fell head over heels in love with beautiful Miss Alice Burnham, daughter of Mr. and Mrs. William A. Burnham of Beacon street and Newport.

While society was still talking of the tempestuous courtship, there came the announcement that the young people had changed their minds and the engagement was off. Austin went to Newport to play in a championship match, and gossip linked his name with that of the beautiful Cynthia Hoche, daughter of Mrs. Frances Burke-Roche of New York.

What society was still talking of the tempestuous courtship, there came the announcement that the young people had changed their minds and the engagement was off. Austin went to Newport to play in a championship match, and gossip linked his name with that of the beautiful Cynthia Hoche, daughter of Mrs. Frances Burke-Roche of New York.

But gossip was busy. Three days later Gray and Miss Burnham eloped and stunned society started gossiping anew.

Truce love found a smooth course for the young couple after that Gray had reaped a fortune with his brokerage firm. But Gray entered the brokerage business in a reckless and, like many a better and richer man, was plucked bare of all he had.

TAKES JOB AT STORE.

He "got a job" with John Wanamaker's New York department store, working from eight to six, giving up his yacht and home with which he lived in Newport, his Winters in France and his home in New York and moved to East Thirty-fourth street, where the Grays and the poorly paid elevated roars.

And all this time Mrs. Gray clung to him, aiding him in every possible way, ignoring the hardships, the slights of former friends, the snubs of inferiors, and even cynical society talk and gossip. Here "was a case of the real thing in love."

Then came, only last Summer, word that there was a rift in the Gray matrimonial lute; that Mrs. Gray and Mr. Gray did not speak in the seclusion of their home, and that Gray stayed with his little family of three as little as possible.

WIFE ACCUSES LEXINGTON WOMAN

Mrs. Lucy R. Mahoney Applies for Divorce and Names Corespondent

Charging her husband with infidelity, cruel and abusive treatment as drafiers to provide, Mrs. Lucy R. Mahoney of Boston, today filed suit for divorce in the Suffolk County Superior court against her husband, George L. Mahoney.

Mrs. Mahoney names as co-respondent Mrs. Elizabeth Coolidge of Massachusetts avenue, East Lexington.

Mrs. Mahoney charges that her husband has failed to provide for her support since last July. She asks for an attachment of $1000 on her husband's property to secure possible alimony and counsel fees. She also asks to be allowed to resume her maiden name of Chaplik, and asks for the custody of her two-year-old daughter Ellen F. Mahoney. The Mahoneys were married in Boston on Dec. 9, 1917.

In the same court Mrs. Katheryn C. Hall, of Revere, brought suit for divorce against Alfred S. Hall, Jr., of Revere, charging cruel and abusive treatment.

$2,000,000 LOSS IN AUGUSTA, GA., FIRE

Business Blocks, Hotel and Newspaper Plant Destroyed by Flames

Augusta, Ga., Nov. 26.—Nearly one-half of the 700 block of Broad street and the entire eastern side of the 200 block of Jackson street, both in the heart of Augusta's business section, were destroyed by fire early today, with a total loss of about $2,000,000.

The fire started about 2 o'clock in the two-story Johnson building at Jackson and Broad streets, and was not brought under control until daylight, after fire departments from Savannah, Atlanta, Macon, Columbia, Charleston, Aiken and Waynesboro had been summoned. The Aiken department was the only one to arrive in time to aid the Augusta fire fighters.

The following buildings were in the path of the flames, Johnson Building, total loss; Harrison Building, total loss; Albon Hotel, total loss and Genaust Dairy burned to ashes.

The offices and plant of the Augusta Chronicle in the Harrison Building were a complete loss. Other business establishments on Broad street destroyed were: Liggett's Drug Store, F. E. Ferris & Company; John J. Miller & Company; Gardelle's Drug Store, and men's clothing department of J. B. White & Company.

While the main fire was raging another broke out in the 400 block of Jackson street, gutting three buildings. Belief was expressed by Chief Fireman Reynolds that this fire had no connection with the main fire.

A Bible Romance of the Fallen Woman the Saviour Forgave—
Read it in the
BOSTON
SUNDAY ADVERTISER

SEE DANGER IN RENEWAL OF IRISH WAR

English Papers Object to More Bloodshed if Peace Plans Fail

London, Nov. 26 (by the Associated Press).—A chorus of vigorous protest against renewal of warfare in Ireland in the event peace negotiations collapse is raised by the morning newspapers, after the meeting yesterday of Premier Lloyd George and Sir James Craig, Ulster Premier.

In the conference the British Cabinet chief informed Sir James that Sinn Fein Ireland had refused to swear allegiance to the Crown in return for an Ulster agreement to enter an all-Ireland Parliament.

The seriousness of the situation resulting from this refusal calls forth the references to a possible recurrence of hostilities.

"The government cannot engage in civil war with the Irish nation, if the people of Great Britain are determined that there shall be no war," declares the Daily News, adding: "That is the dominant factor of the situation."

The Daily Herald, the labor organ, says: "A new war would outrage the morals of the whole world and would never receive the sanction of the British people. The trades union and labor movement must resist to the utmost further reference to the arbitrament of force."

The men of all parties are urged by the Daily Express to rally to the defence of an Irish settlement. It asserts that nothing but public opinion can accomplish this result.

The Westminster Gazette says it believes the British people are "quite determined not to fight anybody in Ireland in the interests of anybody else in Ireland."

Further developments are awaited with the keenest anxiety, the newspapers generally finding little comfort in the outlook beyond the fact that negotiations are proceeding.

The next definite development in the situation, it is believed, will not come before Tuesday, when Sir James will report to his Parliament. On the same date the official correspondence that has passed between the various delegations may be officially published. Sir James intimated his report would tend to relieve the tension existing in Ulster.

"CANADIAN NIGHT" AT TRINITY, NEWTON CENTRE

Next Sunday night will be "Canadian Night" in Trinity Church, Newton Centre, in the series of Disarmament Services. Captain Daniel A. MacKay of the Canadian Northwestern Mounted Police will speak at 7:15 on "9,000 Miles of Unfortified Border." He will tell how law and order are maintained on the edge of civilization and will speak of characters and experiences peculiar to border life.

WIFE OF ARTHUR PARKER SUES HIM FOR DIVORCE

Worcester, Nov. 26.—Worcester society circles today received a new stir when Mrs. Eva M. Parker supplemented her separate maintenance action against Arthur Parker, president and treasurer of the Parker Wire Goods Company, with a suit for divorce. Mrs. Parker charges that the manufacturer deserted her on April 15, 1911.

"End Your Rheumatism"

Like I Did Mine"—Says Pastor Reed: Wife Also Rid of Neuritis

Suffered Torture for Years—Now Telling Good News To Others

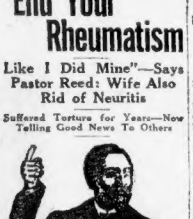

"Don't Believe That Old Humbug About 'Uric Acid' Being the Cause of Rheumatism—It's Not So."

Emphatically asserting that thousands of unfortunate sufferers have been led into taking wrong treatments under the old and false belief that "Uric Acid" causes rheumatism, Pastor H. W. Reed says:

"As do some of our highest medical authorities, I now know that 'Uric Acid' never did and never will cause rheumatism! But it took me many years to find out this truth. I learned how to get rid of my rheumatism and regain my health and strength, through reading 'The Inner Mysteries of Rheumatism,' a work written by an authority who has scientifically studied the cause and treatment of rheumatism for over twenty years. It was indeed a veritable revelation!

"I had suffered agony for years from rheumatism and associated disorders, and Mrs. Reed was tortured with the demon neuritis almost beyond endurance. We had read and talked so much about 'Uric Acid' that our minds seemed poisoned. But the 'Inner Mysteries of Rheumatism' made it all clear to us and now we are both free from the suffering and misery we endured so many years. I believe I was the hardest man in the world to convert! For me to discard the old 'Uric Acid' theory, and what I now know to be absolutely false, for the new, scientific understanding of the causes and cure of rheumatism, was like asking me to change my religious beliefs! But I did change, and it was a fortunate day for me and mine when I did so."

NOTE: "The Inner Mysteries of Rheumatism" referred to above by Pastor Reed lays bare facts about rheumatism and its associated disorders ever looked by doctors and scientists for centuries past. It is a work that should be in the hands of every man or woman who has the slightest symptoms of rheumatism, neuritis, lumbago or gout. Anyone who sends name and address to E. F. Clearwater, 474-B Street, Hallowell, Maine, will receive it by mail postage paid and absolutely free. Send now, lest you forget the address! If not a sufferer, cut out this explanation and send it to some afflicted friend.

—Fresh From Paris—

Latest Word From Marie Suzanne

Paris, France.

PARIS drapes rather than fits many of her most attractive gowns for formal evening wear. This idea has been successfully applied to magenta velvet in the sketch at the left. Only one width of the tissue is used, being supported by a narrow strap over one shoulder and draped on the corresponding hip, whence it continues in a long pointed train. A knot of silver tulle posed over this same hip has loops and a cascading end that reaches below the skirt edge.

BLACK satin and black lace, always so flattering to one, refuse to be relegated to the waiting mode, but appear fresh in the mode that is coming. A slender slip of black satin relies upon several strands of tiny pearls to support its pointed bodice over the shoulders. Three ropes of larger pearls at intervals indicate a choice of waistlines, at the centre front of which a cockade of black satin and black velvet ribbon is posed. Full panels of black celophane lace go the length of trailing upon the floor at each side.

FALSE AGES MAY LOSE VOTE TO WOMEN

Police Checking Up on Supplementary Voting List All Over City

Did you give your right age when you registered, Miss (or Mrs.) Voter?

If you didn't and the election commissioners find out, you may find it embarrassing to explain your perjury before the commissioners.

Worse than that, your true age may be exposed to the world.

And the commissioners say they mean to check up the lists. Police officers all over the city have started investigating names on the supplementary voting list and make a personal call at the homes of registrants to verify statements on the lists.

If you thought it was harmless to chop off five years or so from your age, you may be dropped from the voting list, disfranchised for telling falsehood.

Less than 10 per cent. of the men and women have placed their names on the voting lists to be eligible to vote on election day. The election commissioners' figures show that 20 per cent. of the women registered and about 30 per cent. of the men.

The police listed 245,025 women and 255,768 men in their canvass of possible voters last April, but the total registration was 129,870 men and 72,398 women.

GOVERNOR ASKS HAYS TO REMOVE MARINES

Madison, Wis., Nov. 26.—Wisconsin came to the front today as the first State to challenge the right of Postmaster-General Hays to place U. S. marines in mail trains with orders to "shoot to kill" whenever unauthorized travelers are found on trains.

Governor John J. Blaine, it became known today, has requested Postmaster-General Hays to take marine guards off mail trains and has started a regulation on Secretary of the Navy Denby to produce in court Marcus M. Hansen, a marine, who shot Otto Lambrecht near Greenbay, Sunday, when Lambrecht attempted to steal a ride on a train.

$200 BLAZE STARTLES CHINATOWN RESIDENTS

The clanging of fire apparatus responding to an alarm on Harrison avenue, where a blaze that started in the Siwoo Restaurant Company's establishment threatened the building, roused the entire neighborhood and brought hundreds of Celestials in wild excitement into the streets. The firemen extinguished the blaze before more than $200 damage was done and the police stilled the fears of the Chinese.

PLANS RIVAL OF LEAGUE OF NATIONS

Association to Enforce Decisions of Washington Parley Backed by Administration

By International News Service.

Washington, Nov. 26.—If plans of the administration materialize, it seems certain today that before the year passes there will be a strong and healthy rival of the League of Nations in the field.

It may be called an Association of Nations, an Association for the Limitation of Armaments or Society for the Maintenance of International Peace—anything but a "League of Nations"—and the work will be to perpetuate the agreements and decisions that are to be reached by the powers now assembled here. That its work will parallel that of the present League of Nations at Geneva in many particulars is not denied.

Details of the organization which it is planned to perfect here before the statesmen return home are not yet complete. They are being worked out, however, and it is the confident expectation that by the time the conference adjourns President Harding and his advisers will be prepared to lay before the departing statesmen a plan by which those who took part in this conference and other peacefully inclined nations may gather each year at a common table to discuss their problems.

Germany will be invited to come in, and possibly Russia, and certainly those countries of Central and Southern Europe, like Jugo-Slavia, Rumania, Czecho - Slovakia and Greece will be asked, because it is their misfortune of large standing armies, that has kept Europe bolstered unfortunately for years.

The impelling reason for America taking the lead in this movement was stated by administration leaders to be the necessity for finding some means by which the decreased armament, to be agreed upon here, can be extended to include other nations.

The scrapping and snarling of the minor nations are fully as potential of world conflicts as is that of the bigger nations, the President believes.

MATRON OF KEITH'S THEATRE DROPS DEAD

Mrs. Catherine Perry, matron at B. F. Keith's Theatre for the past 20 years, collapsed on the sidewalk in front of No. 21 Hollis street last night, and died a few minutes later in the office of a nearby physician. Heart trouble was the cause.

Mrs. Perry was forty-five years old and a widow. She made her home with a friend, Miss Emma Keaney, at No. 529 Essmt Broadway, South Boston.

Help Boston American Christmas Basket Fund.

DISARMAMENT IS SECONDARY, DAS ASSERTS

Writer Sees Anglo-American-Japanese Alliance as Main Issue of Conference

By TARAKNATH DAS,
Author of "Is Japan a Menace to Asia?"

Washington, Nov. 26.—It is now quite clear to all who are interested that the main issue of the Washington conference is not merely limitation of armaments. The conference is holding its sessions for nations' ultimes, but primarily for an Anglo-American-Japanese understanding.

The Washington conference has begun where the Paris Peace Conference was left. In the Paris Peace Conference, the question which interested the American public most—the question of freedom of the seas—was ditched to satisfy England, as she was determined not to budge an inch from her position as the first naval power in the world.

The Paris conference gave the imperialist nations more territories taken from the central powers. The League of Nations was planned to secure American support in consolidating these newly acquired territories. America did not join the League because the nation repudiated the idea of a League of Nations planned to further the interest of imperialist nations.

BRITAIN SUPREME.

The British and French statesmen in Paris planned an Anglo-American-French alliance with the consent of Mr. Wilson, but the American Senate threw this idea of an entangling alliance overboard.

In the Washington conference we find that the British are getting the upper hand and the conference may be rightly called a British conference held in Washington.

The net result of the American proposal is that Britain remains the supreme arbiter of the seas. Britain retains the largest merchant ships. These could, in time of war, be transformed into cruisers to the disadvantage of America. Such a naval holiday as proposed would leave Britain supreme to all other nations without spending a cent.

Mr. Hughes' proposition of reduction of naval armaments of America, Britain and Japan and ignoring France in the Pacific is the reflex of British diplomacy which wishes to isolate France because of growing estrangement between France and Britain in the Mediterranean region and Asia Minor and in Europe.

The Washington conference is carrying out Lloyd George's idea of enlarging the Anglo-Japanese alliance to Anglo-American-Japanese understanding.

PREDICTS REPUDIATION.

Lloyd George expounded this theory in his speech before the Parliament after the Imperial Conference defending renewal of the Anglo-Japanese alliance. Lord Riddel on Monday stated very clearly to Washington newspaper men that the Anglo-Japanese alliance must be widened to an agreement between America, Japan and Britain regarding the Pacific problems or permitted to remain as it is.

This is the British scheme. The Japanese Cabinet has sounded the note and we hear that even the representatives of Australia advocate this scheme.

The American people appear widely enthusiastic regarding the disarmament conference and its achievement. They will be less enthusiastic and will be eager to repudiate it if they know that Anglo-American-Japanese understanding is one of the prime motives of this conference at the cost of all American interests.

DENIES FRENCH PREMIER BELITTLED ITALIANS

Rome, Nov. 26.—Emphatic denial of the report that Premier Briand of France, had made remarks derogatory of the Italian army to Signor Schanzer, head of the Italian delegation at Washington, was contained in an official statement issued by Della Sera, from its correspondent at the American capital today. An attack upon the French consulate and heated discussions in the Senate and Chamber of Deputies resulted from circulation of the erroneous report.

BRIGHTON MOTHER AND CHILD HURT IN AUTO

Mrs. Anna Corinne of No. 18 Hobart street, Brighton, her four-year-old son, Silvio, and Nevada Lisi of High street, Chelmsford, were hurled to the pavement today when Stilz, who was driving, lost control his automobile in front of two trolley cars at Washington and Parkbanke street, Brighton. Silk was unhurt, but the mother and child sustained injuries that found them in St. Elizabeth's Hospital, Brighton.

"DEAD TRAIN" TIES UP SERVICE IN TUNNEL

A "dead train" in the Washington street tunnel tied up traffic for about 40 minutes during the rush hour last night and as a result, the Paris street subway station was jammed by thousands of homeward bound.

Occupants of the stalled train were forced to keep their seats until the could be assistance. Subway service from Everett was diverted via the Atlantic avenue loop.

DURANT MEMBERS TO PRODUCE OWN PLAYS

Durant members, who are interested in dramatic work, have been invited to join the Durant Dramatic Club under the direction of Miss Harriet Bell, dramatic teacher at the Somerville High School. Members of the club are working on two short plays that are to be presented at the Durant Christmas party. It is hoped that as the club grows members will paint their own scenery, make their own costumes and even write their own plays.

BABY'S BODY FOUND IN RIVER AT FAIRHAVEN

New Bedford, Nov. 26. — The unclothed body of a male infant, about two weeks old, was found floating in the waters of the Acushnet River on the Fairhaven side by Goeff Richard, of No. 13 Beach street, Fairhaven.

'ALL-BRITISH' TROUSSEAU FOR MARY

Princess Shatters Hopes of Paris by Her Demands for Wedding Outfit

By Universal Service.

London, Nov. 26.—Princess Mary is choosing her trousseau, and has issued an ultimatum that it must be "all British."

With this announcement the fervent expectations of Rue De La Paix designers, who are already sending representatives to London to submit designs, are rudely shattered.

Princess Mary intends, according to information from court circles, to let officers' families, and industries composed of wives of officers killed in the war, do all the work possible, even to the making of the wedding dress.

The decision of the Princess will prove a tremendous fillip for the British dress industry, as the whole court will follow the lead of the Princess. The Bond street jewelers are jubilant because, coming in the middle of the dull season, the wedding will mean a great increase in business through the purchase of presents for the royal bride.

The early honeymoon will be spent in Yorkshire, to be followed, probably, by a trip around the world, with a visit to America.

The Lord Mayor of London has opened a fund to enable citizens to subscribe for a present to the Princess. It is hoped to raise at least half a million dollars throughout England.

The Queen of Rumania will come to England for the wedding, bringing her youngest daughter, who will be a bridesmaid.

Give now to Boston American Christmas Basket Fund.

High Tariff On Books Opposed by Eastern College Libraries

By Associated Press

New York, Nov. 26.—Opposition to the high tariff on books in the Fordney bill was voiced today at the conference of Eastern College Libraries at Columbia University. Thirty colleges, represented by 150 delegates, were represented.

M. L. Raney, librarian of Johns Hopkins University, declared a high tariff on books would be harmful to many public libraries and educational institutions, because it would prevent them from purchasing necessary library equipment.

The question of the legality of protecting the printing industry at the expense of the educational institutions was raised.

OFFICERS SHOOT AT THIEVES IN STOLEN AUTO

Three Bandits Escape Police, but Abandon Car on Street in Waltham

Three unidentified men drove through Waltham early today in a stolen touring car, escaped the shots of two officers, and later abandoned the car on Warren a reet.

The auto was stolen from David Seberg, of No. 11 Broadway, Chelsea.

Officers William Lyons and Asa McKenna saw the car speed by them at the corner of Willow and Main streets, Waltham, and fired several shots at it, but failed to stop it.

When it was found later, it contained a blackjack, several new inner tubes, several bags of rubber scrap, and two a bullet hole in the back.

PELLETIER TO HAVE TWO RALLIES TONIGHT

District Attorney Joseph C. Pelletier will speak at a campaign rally to be held in the John A. Andrew School, Andrew square, Dorchester, at 7 o'clock this evening and at a meeting in the Roxbury High School, Warren and Montrose streets, Roxbury, at 9 p. m.

Surpassing

all others in Delicacy and Fragrance.

"SALADA" TEA

SEALED PACKETS ONLY EVERY LEAF PURE

Know all men by these Presents that
GENERAL BAKING COMPANY
is held and firmly bound unto the Purchaser of this Loaf of
Bond Bread
and hereby warrants that the Loaf of Bread contained herein this
Pure Food and Dust Proof Wrapper is made from the following
Pure Food Materials, and no other ingredients of any kind:
Whole Pure Lard, Compressed Yeast, Pure Filtered Water, Best
Granulated Sugar and Cornmeal Malt
GENERAL BAKING COMPANY

Copyright, General Baking Company, 1921

Maybe your husband discovered our Bond

REMEMBER the night your husband said: "You look tired tonight; why don't you sleep late tomorrow?"

And you replied: "But I have to get up at six o'clock and set the dough."

"That's foolish," he said.

"Foolish," you echoed—"perhaps so—but would you be willing to eat bread I didn't bake myself?" And he hesitated—and you got up at six o'clock as on every other baking morning.

Perhaps it was that very night that he looked up from his newspaper and said:

"Look here; this reads like something I'd be willing to take a chance on. Here is a bread that is guaranteed with a Bond on every wrapper. It absolutely certifies that only the purest home ingredients are used in the baking, and they call the bread Bond Bread. Let's try it once and see."

So husbands sometimes have their uses around the house after all. That Bond proved to be a Liberty Bond so far as you are concerned.

It freed you from the long ordeal of those baking days—forever.

Bonded to be as pure as your home made

GENERAL BAKING COMPANY

Bond Bread

U. S. TO LOSE PREFERENTIAL SEA RATES

Harding to Urge Revocation on American Vessels to Smooth Out Conference

By NORMAN HAPGOOD.
Staff Correspondent, Boston American

Washington, Nov. 25.—In actual progress at the conference, China held the stage alone Friday. The conferees all agreed to give up the rights of exterritoriality immediately, provided the execution of Chinese laws is up to the standard of the code submitted by the Chinese, which were unanimously held to be of high quality.

The question of leaving China to handle the whole postal service, abolishing the foreign postoffices, was brought up, and Mr. Hughes stated that the different countries would be expected to deliver their opinions on this subject today. The United States has one postoffice, the British twelve, the French thirteen and the Japanese 128.

It was also announced that today the Far Eastern committee will take up questions of foreign troops on Chinese soil, foreign police and wireless stations.

In addition to such actual business put through, the following matters developed:

1—It became known that President Harding has decided to send a message to Congress setting forward the impracticability of enforcing at the present time section thirty-four of the Merchant Marine act, giving preferential rates on goods shipped in American vessels. This connects itself with the conference in the general relief that the impracticability referred to means the probability that the work of the delegates would proceed less smoothly if questions relating to ocean shipping were pressed at this time.

2—Much more emphatic statements were given than ever before, in official circles, to the belief of the President that the following steps would be natural, agreeable to him, and expected by him, as an individual. It being always pointed out that they are for the conference, not for him, to determine:

ALL NATIONS TO RATIFY.

A—That the agreements reached will be submitted to other nations, small and large, for ratification; that in the case of most of the nations the ratification will probably be at another conference, but that in the case of a few countries, INCLUDING GERMANY, the ratification should be at the present conference.

B—That the form in which the agreements are put by the conference is of no importance. In the opinion of the President a gentleman's agreement is as likely to hold as a treaty.

C—That Mr. Harding's association of nations should grow out of the increase in the agreements reached and the increase in the number of nations brought in to ratify these agreements.

LEADS TO ARMIES.

Commenting on this bold and full statement of the administration's intentions it was said that Congress has been carefully consulted and that the President is convinced that only a handful will oppose his plan.

Also it was said that Congress would no more think of building battleships in opposition to an Executive agreement that the President would think of tying all the battleships up to the wharves, as he could literally do, acting as commander-in-chief.

3—While no technical steps were taken about land armaments, the position in which that subject is left by the Briand episode was made clear. It is believed that work now being done on the quantity, character and the use of aircraft to be permitted, on the use of gas and on the whole question of war ethics, may lead the committee far into the general question of land armaments.

WANG DENIES FRICTION.

4—The French position and Lord Curzon's attack on it was the subject most discussed in conversations outside the committee rooms. In addition to the objections fully put by the British there is a special Italian objection that the French naval program is based on the desire to hold a route by which a million colored troops can be transported to Europe.

5—Dr. Wang of the Chinese delegation absolutely denied the printed story of friction between the British and Chinese. Mr. Hughes made an equally sweeping denial of the same rumor. The Secretary of State also denied, with repeated thoroughness, that there was the slightest excuse or basis for the printing of another story to the effect that Mr. Balfour had objected to the method o ftaking minutes. Mr. Hughes said the subject had not given rise to any discussion by anybody.

ASKS ABROGATION.

The Chinese statement on the subjects already mentioned was very long. Dr. Chung-Hui Wang, of the Supreme Court of China, pointed out that extra-territoriality went back almost to the beginning of treaty relations with foreign powers, when there were only five treaty ports, whereas now there are fifty, besides an equal number of places open to foreign trade on China's own initiative.

This great increase not only increases China's humiliation over the derogation of her sovereign rights, but gives rise to multiplicity of courts, uncertainty of law, troubles about taxation and other vexations. Therefore China asks for the abrogation of these treaty extra-territorial rights at the end of a definite period.

The position taken by the committee has been indicated earlier in this article.

JAPS SYMPATHETIC.

Mr. Tze, the Chinese minister, presented the general Chinese case on several topics to the committee. When he had finished speeches were made successively by Rene Viviani, Mr. Balfour, Baron Schanzer and Mr. Hanihara. A striking aspect of the meeting was that the most sympathetic of all the speeches was Mr. Hanihara, he calling attention to the fact that Japan had suffered for thirty years from the same kind of foreign interference.

Help Boston American Christmas Basket Fund.

Outing Flannel
Striped outing flannel, 36 in. wide, firmly woven. Excellent patterns, for nightgowns and pajamas. Very good value at, yard 15c

Jordan Marsh Company
Great Basement Store
The Famous Store Within a Store
For the Sale of the Less Expensive Merchandise

Boys' All Wool Coats
All-wool, blue chinchilla coats, Russian style, with flannel lining. Sizes 3 to 9 years, at 9.95

All Next Week Our Basement Store will demonstrate the power of Low Prices in a series of unusually attractive bargain offerings

ECONOMY SALE

Comprising Thousands of Dollars' Worth of Less Expensive New Winter Merchandise and Christmas Gift Goods—All Specially Priced

Better Dresses at a Lower Price
Women's Poiret Twill & Tricotine Dresses
FOR ONLY **14.00**

Poiret Twill

Tricotine

All exceptional values, tailored to sell for much higher prices. Styles include lowered waistlines, stright line, coat and tunic effects. Trimmings are fancy and flat braid, beading and imitation fur. Many with duvetyn vestees. Sizes 36 to 44.

Mill Ends of Crepe de Chine
at **95c** yd.
Save 50c yard
A multitude of colors. Splendid quality. 4000 yards of fine quality 40-inch Crepe de Chine, just at the wanted time for holiday work—underwear, negligees, camisoles, waists, dresses, lamp shades, etc.

At a Fraction of Regular Price
Plush Sailors and Chin Chins
While They Last 1.49
Black and colors. Some of real hatter's plush. Some with velvet and duvetyn facing.

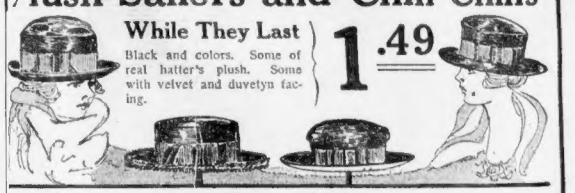

250 Trimmed Velvet Hats
Made of panne, paon and Lyons velvet, in black and colors. Transferred from our upstairs stores, and reduced to this low price for quick clearance 1.49

Very Special Lot of 500 All Silk Taffeta Petticoats
Season's wanted colors, two-tone effects, black and navy, tailored style. Also silk jersey body with taffeta flounce. 2.69

Misses' Dresses 14.00
Poiret twills, crepe de chines, Canton crepes and tricotines. Navy and black. Sizes 14 to 18 years.

715 Women's Winter Coats With Fur Collars and Plain Tailored

If you need a new winter coat—don't miss this big chance. Opportunities like this do not come every day.

All smart, up-to-date models, of choice materials and well tailored. Fully lined and warmly interlined.

Polo Mixture Coats, in a three-quarter length 15.00
Velour Coats, several good staple styles 19.75
Velour Coats, some are fur trimmed 24.95
Velour Coats, in smart plain tailored models 29.75
Fine Coats, fur trimmed and plain tailored 35.00

Beautiful Crepe de Chine Blouses
Monday at 2.98

Excellent styles in these crepe de chine Blouses, tuck-in and tie-backs; attractive embroidered models and also the simple tucked effects. **Voile and Dimity Waists** in fancy trimmed and tailored styles, all fresh and crisp 1.98

Infants' Wear

Infants' Sleeping Bags, of white elderdown, hood attached, trimmed with pink or blue ribbon 2.95
Crib Blankets, in pink and blue figures 85c
Infants' Nainsook Dresses, ruffled hamburg trimmed skirt, 6 months, 1 year, and 2 years 95c
Children's Slip-on Sweaters, white with pink or blue collars 2.25
Infants' Flannelette Gertrudes, in 6 months, 1 year and 2 years 39c
Children's Chinchilla Hats, with ear laps; grey, brown, blue 98c

A Low Price Indeed for Women's Tailored SUITS Of Such Fine Quality
15.00

Several different models, styles and materials. Some are fur-trimmed, others are tailored and richly embroidered. Among the lot are some three-piece suits. All well lined and warmly interlined.

Many other stunning models in regular and sample suits 10.00 to 33.00.

Men's and Young Men's Ulsters & Ulsterettes
29.50 32.50
Half belted and full belted styles. Fine, warm, swagger coats, cut full and comfortable. Satin yoke and satin sleeve lined. Big warm collars, buttoning up close to neck. Plaid back coats included.

Greatly Underpriced Women's Brown Lace Boots
An excellent value in these fine winter boots; Cuban and military heels; Goodyear welt. 4.95

Men's and Women's Wooleather Slippers 1.95

From a New York Dress Manufacturer
Fine Coatings and Serges At About Half Price
Excellent all wool coatings and serges, 54 inches wide. All this season's goods. Wonderful opportunity to save. Yard 1.49

Hemmed Napkins
Size 18 inches in five pretty designs. Excellent value. A dozen..... 1.49

Full Size Blankets
White, full bed size, all wool filling; pink and blue borders. Pair. 6.95

Hemstitched Pillow Cases
These are made with a large old English initial. Big value. Each..... 39c

Gives too Little—WHEN A WOMAN —Gives too Much

"You give nothing—you think nothing, now or later"

Charles Haines, Soldier, Leaving for the Battlefront, Finds His Heart Waver Between the Cold Sweetheart Who "Gives Nothing" and the Glowing One Who Said He Was Worth Any Sacrifice (And Made the Sacrifice.)

A Very Delicate Situation

Which Confronts Many Throbbing Hearts

Is Presented in "A Pond With Weeds," by Roland Pertwee, in December HEARST'S. Princess and Peasant, Millionairess and Working Girl Find Here a Common Ground of Interest—for the Impulses of Love Are the Same in Royal Palace or Peasant's Hut.

"After this I suppose I must never see you again"

The Great Gun That Bombarded Paris —Its Secret Told for the First Time by the Man Who Made It

New Chapters of
Flowing Gold—By Rex Beach
The Torrent—By Vicente Blasco Ibanez
Secret Places of the Heart—By H. G. Wells

And a Kaleidoscope of Ideas and Events from All Over the Earth

A Good Little Dragon
Crown This Uneasy Head
Culture Makes a Come-Back
It Pays to Be Ruthless
After Burleson—Hays

Too Many Nibbles
For Want of a Book
Soaking the Dried Fish
A Matter of Fence Posts
Score One for Bryan

Keep Off the Wireless
We Call It Protection
Bankers Beat Marines
"Who?" Says Hughes
Eighty Per Cent for War

Canadians Clip Coupons
Bigger, Better Cheese-Holes
Something in Denmark
Opiates for Business
Over the Tariff Wall

A Liberal Education

Hearst's INTERNATIONAL

For December *JUST OUT*

The Art of the Month
Politics of the Month
World Events of the Month

Conan Doyle's New Mystery Story

The Matchless Creator of "Sherlock Holmes" Deals with a Weird, Unearthly Battle With a Spook

Why They Built a Monument of Gratitude to the Little Insect That Had Ruined Them

Is There Any Safeguard Against War?

Can the Daring Miss America Cut the Locks of the War Samson?

The cost of the last World War was three hundred and thirty-seven thousand million dollars—a sum equal to the entire wealth of England, France, Germany and Russia. It must never happen again—but how can this be insured?

Endless Misery in Bolshevik Russia

A journey on a Russian propaganda train with Kalenin, round-faced, well-fed looking official, through the famine districts, while he tells the starving peasants that they are better off than many.

The Four Phases of the Russian Moon—from Bloody Revolution to Czar Lenine.

Ensnared By A "Male Vamp"

"He—he has promised me a part in one of his shows.

Miss Walsh broke into uproarious laughter.

"My Gawd! Are you going to fall for that? Old stuff, kid—old stuff. Tony Bernard has promised to write a play for half the girls in New York. He's a male vamp. Didn't you get it?

"He signed a contract with me," Jean protested. "If Mr. Bernard can help me——"

"He can help you, all right," exclaimed Miss Walsh, "—if he wants to! But you got to figure how much it will cost. Tony Bernard isn't any philanthropist. Get me?"

Jean thought she did.

Then she made her way unsteadily to the street. The June sun shone hot and brilliant on the matinee crowds. Everything seemed clean-cut, harsh, brutal.

—From December HEARST'S

"My Life on Main Street"—by Former Vice-President Marshall

Is Genius Entitled to a Separate Moral Code?

"Let Us Be Brothers" by the Queen of Roumania

The Progress of Science the World Over

Eggs From Complicated Hens
Three Died of Old Age
A Comet Wags Its Tail
Grandfather's Little Hatchet

Grow Your Own Pearls
Playing Tricks on Gravity
Bombs Bursting in Air
An Obliging Dye Works

If He Could Jump Like a Flea
How to Tame an Airplane
Read With Your Ears
Yellow Fever Caught at Last

One-Way Traffic for Heat
Be Not Too Thin!
Poor but Deadly Parents
A Short Cut to Jersey

The Book of the Month
The Play of the Month
The Science of the Month

Hearst's INTERNATIONAL

For December ***Just Out***

A Liberal Education

NEW MYSTERY PLAY AT WILBUR

"The Nightcap" Has Nothing to Do With Prohibition, but Deals With Thrills

Of the array of plays that have reached the Boston stages during the new theatrical season, we have had a number of comedies and dramas, but musical shows have, for the most part, had things more or less their own way.

On Monday night at the Wilbur Theatre comes the first mystery play of the year, without which no theatrical collection seems complete. "The Nightcap" is a blending of adventure, comedy and mystery, with the latter quality by far the most important.

Because of the nature of the piece, nothing is known of the story. It is permissible, however, to judge of the merit of the play from the fact that the co-authors are well known in the theatrical world. Max Marcin, doubtless, is responsible for the thrills of the piece, since his former hits have had something of that quality in them. He was the author of "Cheating Cheaters," "Eyes of Youth," "The House of Glass" and "The Woman in Room 13." Guy Bolton, on the other hand, is known for his comedies, "Polly With a Past," "Adam and Eva," "Very Good Eddie," "Oh, Boy," "Oh, Lady, Lady" and others.

While the cast boasts of no stars or featured players, it is an evenly balanced one. Elizabeth Risdon heads the list, which includes Flora Sheffield, Jerome Patrick, Grant Mills, John Daly Murphy, Jack Rafael, Dudley Hawley and others. Miss Risdon was known but a few years ago as a player in the more staid English comedies of Bernard Shaw and Pinero.

MAGICIAN THURSTON BACK.

Following the engagement of Florence Reed at the Selwyn Theatre, comes Thurston, the Magician, for two weeks. With his rapid-fire talk, his spectacular tricks, and his mysterious illusions, Thurston continues to be the most successful of his type of entertainer in this country.

He comes this season with a new bevfol of tricks, an enlarged company and picturesque scenic effects. The illusion of sawing a woman in half continues to be his leading feature.

TWO OPERAS AT THE ARLINGTON

For their eighth week at the Arlington Theatre the Boston Society of Singers have chosen "Cavalleria Rusticana" and "I Pagliacci." The full strength of the entire company will be given in every performance.

Emma Ainslee will be heard in "Cavalleria Rusticana" as the wronged Santuzza. Miss Ainslee's voice is particularly adapted to the dramatic moments of her intense role. Rulon Robinson will sing the role of Turridu, while Miss Elberry handles that of the saucy Lola, and Mr. Northway that of Alfio.

In "I Pagliacci," Stanley Deacon will sing Tonio, the greatest role of his repertoire. Miss Helena Morrill will make a striking Nedda and Mr. Arnold will sing Canio.

TRACKED THEADOR.

When Otis Skinner decided to play the role of Juan Galiardo, the bull fighter in "Blood and Sand," holding forth at Hollis Street Theatre, he didn't immediately plunge into rehearsals and gather data for same from books. He set sail for Spain to discuss the situation with Ibanez and to watch the toreadors at close range.

After several days spent with Ibanez in his home in Madrid, the writer and the American actor ran over to Seville to meet Juan Garcia Belmonte, the foremost bullfighter of the world today.

"I expected," said Mr. Skinner the other day, "to find a man of action, somewhat callous and brutal, and above all, busy. Instead of that he was a quiet, self-contained man of twenty-eight years old, and of great dignity and politeness.

"Already he has made more than a million American dollars in corridas, and has built more than one fine country hills. During the war he went to Lima, where he married the most beautiful girl in Peru, and was paid 50,000 for an afternoon's work. All in all, it seemed a profitable visit, didn't it?"

BLINN CAN REALLY DO IT.

For those who discount the heroic doings of stage heroes and dismiss their heroism with the remark, "Oh, he's just acting," it is well that Holbrook Blinn, who shoots from the hip and transacts business with Latin imptunosity in "The Bad Man," at the Plymouth Theatre, is quite capable of doing all that Pancho Lopez does.

On horseback he is perfectly at home, having practically lived in the saddle during his boyhood in California. His home on the Hudson boasts a stableful of blue ribbon winners. As for his shooting prowess, Dr. Blinn can tear off the end of a package of cigarettes at thirty paces and at the same distance hit a copper penny, which, as Mr. Blinn himself remarks "isn't bad for an actor, but not so good for a sharpshooter."

As for physical endurance, Mr. Blinn is no mean master-builder. He not only designed a perfectly equipped theatre for his Summer home, but virtually built it himself. It is safe to say that should Blinn decide to become a "bad man" for the screen, there will be one star who needs no one to "double" for him.

OWN YOUR OWN HOSPITAL.

When Douglas Fairbanks goes out "on location," not only does his technical director make arrangements for the entire company, a commissary department, the technical staff and the cameramen, but gets together a first-aid staff with ambulance and hospital cots. "That's the sort of work that "Doug" does.

During the filming of "The Three Musketeers," drawing crowds to the Globe Theatre at present, a former hospital steward and complete first aid outfit were kept constantly on the set. Joseph Rideaux, the steward, was formerly chief steward at the Los Angeles Emergency Hospital. Considering the amount of duelling that was called for, Rideaux doesn't yet understand why there was no more work for him than there was. But as "Doug" cheerfully put it, "They'd rather pay Rideaux to do nothing than to have him really earn his money."

THE LORRAINE
Next Shubert Theatre. Playgoers' dinner $1.50. Dancing, booths, cabaret. Dining room open Sunday at 5 o'clock.
TEL. BEACH 148.

VICTOR HUGO DRAMA ON SCREEN

What is said to be one of the most spectacular and dramatic motion pictures ever filmed will be seen at the Modern and Beacon Theatres next week. It is a photoplay version of a universally known drama by Victor Hugo and bears the title, "Judgment."

The story deals with those grim days in Sixteenth Century England, when Mary Tudor sat upon the throne, and gained for herself the sinister heritage of her memory, the name "Bloody Mary."

"Judgment" was filmed abroad, and the role of Mary Tudor is played by a continental actress, Ellen Richter, who, in Europe, played the same role in a recent revival of that drama upon the stage.

A strikingly human theme develops with consummate skill, makes "A Wife's Awakening," the second feature a motion picture of unusual entertainment value.

MARY CLARK RECITAL.

Mary Clark, soprano, will appear in Jordan Hall on Saturday afternoon, December 3. Her program will comprise French, Russian, German, and English and American numbers. She will also sing the "Aditza notte" aria from Boito's "Mefistofele." Henry Levine will be the accompanist.

HOWARD ATHENAEUM

The pictures of the Dempsey-Carpinter boxing contest for the world's heavyweight championship, which was held in New Jersey on July 4, will be the top card beginning Monday. The Harum-Scarum Burlesque company will be another attraction.

GREEKS CLAIM ROME AS THEIRS

While the Italians, through their director, Commendatore Ambrosio, and the Unione Cinematografica Italiana may justly claim credit for filming Sardou's "Theodora," playing at the Shubert Theatre, against a scenic background which, as one critic puts it, "has never been surpassed, if equalled, in the history of motion pictures," the Greeks claim that, historically, at least, this background belongs to them. In the Greek coffee houses in this city there has been excited discussion concerning this hypothesating an ancient Greek city.

They point out the historical fact that Philip of Macedon conquered Byzantium and long before the Christian era it was accounted a Greek city. Roman arms later dominated Hellas but Roman domination did not change the character of the city of Byzantium, the bulk of whose population was Greek. Support of this statement they cite the fact that Byzantium art and architecture was basically Greek rather than Roman, and with the Oriental variations which made it almost Saracenic in decorations.

Coming down to the time of "Theodora" the Greeks declare that this lively lady was born on the Island of Cyprus; that Emperor Justinian himself was Thracian while Belisarius, the greatest Roman general of his age, was born and bred among Thracian peasants. He it was who reconquered Rome from the Goths, and made "The Eternal City" again a part of the Empire—under a Greek guard.

PLAYS THAT REMAIN

OTIS SKINNER in "Blood and Sand," adapted by Tom Cushing from Ibanez's novel, gives a satisfying and picturesque performance as the colorful toreador. Hollis Street Theatre.

"THE BAD MAN," with Holbrook Blinn scoring a distinct hit as the entertaining bandit, starts its fifth week of satire and melodrama at the Plymouth Theatre.

"TWO LITTLE GIRLS IN BLUE" starts the last week of a very profitable engagement here next Monday at the Colonial Theatre. A tuneful musical comedy featuring the Fairbanks Twins.

"THE LOVE LETTER" also starts the last week of its Boston engagement on Monday. This musical attraction at the Tremont Theatre is notable particularly for its fine singing.

THE BIG FILMS

"THEODORA" continues a second week at the Shubert Theatre, where this Italian production is drawing.

"THE THREE MUSKETEERS" continues as the attraction at the Globe Theatre, where Douglas Fairbanks is proving remarkably popular.

GAYETY THEATRE

"A Whirl of Gayety" will begin an engagement of one week on Monday. Micky Markwood, known as one of the funniest comedians in the burlesque world, heads the large cast. He is assisted in his nonsense by Nadine Gray, Walter Brown, May Hamilton, Scully and Ellis, Harlie Mason, Penelope Dean, Leon Devoe, the Duley Twins and others.

GORDON'S OLYMPIA

Popular song lovers will be attracted this week by the appearance of the authors and composers of the most widely known songs known to the American public. Among those who will appear in this act, "A Trip to Hitland," are Bobby Jones, Billy Frisch, Bernie Grossman, Leon Flatow, Ed Rose, Will Donaldson, Ted Shapiro, Willy White, Martin Fried, Hal Burton.

GORDON'S SCOLLAY SQ.

Combining three popular figures of the screen—Wallace Reid, Gloria Swanson and Elliot Dexter—comes "Don't Tell Everything," which will be seen beginning Monday. As an extra added attraction, Harold Lloyd's newest comedy, "I Do," will be shown for the first time in Boston. Other attractions include a few short film subjects and a program of vaudeville.

FRED STONE AT COLONIAL

For the holiday attraction at the Colonial Theatre, commencing Monday night, December 5, Charles Dillingham will present Fred Stone in "Tip Top." Some of the comedian's companion players include the Six Brown Brothers, the Duncan Sisters, the sixteen London Palace Girls and the Globe Theatre chorus.

ALL STAR BILL SCHEDULED FOR KEITH'S

Another all-star bill will be presented at Keith's Theatre next week. Chic Sale, champion delineator of rural types; Anatol Friedland, the man who wrote 1,000 melodies; Roger Imhoff, Sybil Vane, Doyle and Cavanaugh, and the Avon Comedy Four are among the headliners.

"Chic" Sale will be seen in his "Rural Sunday School Entertainment," a popular bit of character acting. Roger Imhoff and Marceite Correene and their supporting players will present "In A Pent House."

Anatol Friedland will appear in a revue of mirth, melody and dance, supported by Emily Stead, Louise Carroll and Vera Gordin.

"MR. PIM PASSES BY"

A. L. Erlanger will present "Mr. Pim Passes By," the comedy by A. A. Milne, at the Hollis Street Theatre, Monday, December 5. With Miss Laura Hope Crews heading a really fine company of players, this theatre guild success has gained unusual favor.

GORDON'S OLD SOUTH

William S. Hart in "White Oak" is the headline photoplay attraction next week. Many other excellent photoplay features and short subjects complete the program.

SOMERVILLE PLAYERS

"Over the Hill" will be the offering for the coming week. Jessamine Newcombe makes her advent to the Somerville Players' popularity and distinction. Enid Markey and Arthur Howard and all the other favorites will be seen at their best.

SANDSTORM FIGURES IN "SHEIK"

The great wind machine was working its hardest in a desert sandstorm scene of "The Sheik," which George Melford was producing for Paramount, and which will come to the Park Theatre tomorrow. The millions of particles were swirling at a high rate of speed as Agnes Ayres and Rudolph Valentino were engaged in a dramatic scene.

"Stop the engine," called Melford. Obediently the mechanic switched off the aeroplane motor, which was raising so much dust, but the sand continued to fly.

"What the deuce—" began Melford. "Don't I tell you to stop that sandstorm?"

Then everybody realized that a real sandstorm had come up during the artificial one. They crawled under cover and for five minutes the air was almost unbreathable.

"If we'd waited five or ten minutes," grumbled the producer, "we might have saved a lot of gasoline."

LOEW'S ORPHEUM

The feature attraction next week will be "The Sheik," with Rudolph Valentine and Agnes Ayres in the principal roles. There will be five acts of vaudeville. For the closing half the program will include "The Sheik" and new vaudeville.

"ONLY 38"

On Monday evening, December 5, Sam H. Harris will present the comedy by A. E. Thomas, "Only 38," which comes direct from New York with the original cast headed by Mary Ryan.

SPECTACLE OPENS RUN HERE

"Queen of Sheba" Comes to Tremont Temple After Success in New York

It is with the hope of duplicating the remarkable run of his earlier film, "Over the Hill," that William Fox sends "The Queen of Sheba" to open a run at Tremont Temple on Monday afternoon. This film was an unqualified success with Broadway audiences during its long engagement in New York, and was frequently compared, and very favorably, with the early Griffith spectacles, "Intolerance" and others.

The only thing that "The Queen of Sheba" has in common with "Over the Hill," is the fact that they have both proved phenomenal successes with their audiences. For the rest, "The Queen of Sheba" is sensational both in story and execution, as "Over the Hill" was homely and quaint.

Betty Blythe achieved her first real success in this picture, after several seasons of playing "bits" and "heavies." Miss Blythe has long been known among the film players of Hollywood as the most beautiful woman on the screen. For some unexplained reason she has failed—until she appeared as Sheba—to become a favorite with the motion picture fans. As this queen, she gives a performance that sends her into the front ranks of the movie players of note.

THE TRIUMPH OF YOUTH.

The outstanding characteristic, of one of them, is the fact that it is the spirit of youth that prevails throughout the organization of "The Love Letter," now holding forth at the Tremont Theatre.

John Charles Thomas, in the front rank of baritones, is one of the youngest to have won recognition. The supporting company is made up of many players who are barely out of their teens. Marjorie Gateson, comedienne and Carolyn Thomson, the prima donna, are examples, while Fred and Adele Astaire are said to be the youngest of all the teams of specialty dancers.

MAJESTIC THEATRE

The headliner who tops the program for the coming week is Nora Bayes. This comedienne will sing her inimitable songs as only Nora Bayes can "put them over."

Another feature will be "In Argentina," with Harry Ormond, Ellen Deliste and Roberte Medrane, Matilde and Elvira, and a company of Argentine players. Others on the bill include Jeveddah de Rajah, India's mystic, assisted by Princess Olga, the girl who can't talk; and Harry Hines, "The Fifty-eighth Variety," Miss Everest, with her circus of monkeys; and the Leech Wallin Trio.

Amusements.

SOMERVILLE PLAYERS
"NEW ENGLAND'S FINEST STOCK CO."
Daily at 2:15 & 8:00 Tel. Som. 0300
WEEK OF NOV. 28
Dynamic Dramatization of Will Levington Comfort's Novel
OVER THE HILL
POSITIVELY ONE WEEK ONLY
TO THE POORHOUSE
HOT AT MOVING PICTURE
Full Strength of Cast in Great Roles Including Dodie's Popular Favorite
Jessamine Newcombe as "THE MOTHER"
Week Dec. 5—"A Fool There Was"

CENTRAL
THEATRE—SOMERVILLE
Somerville's Photoplay Theatre de Luxe
Telephone Somerville 0300
Mats. 15c & 25c. Eves., All Seats Reserved 25c
WEEK OF NOV. 28
TUES. & WED.
MILDRED HARRIS in
"THE WOMAN in his HOUSE"
"BEGGAR IN PURPLE"
Latest Pathe News, Topics & Comedy
THURS., FRI. & SAT.
CONSTANCE TALMADGE
in "LESSONS IN LOVE"
BEBE DANIELS
in "THE SPEED GIRL"
Latest News and Comedy

B. F. KEITH'S
Week Nov. 28 to Dec. 3 inc. Mats. Daily, 25c
Approximate Times of Stars' Appearances
1:20 Overture 3:00 SUN.
2:02 Aesop's Fables 3:02 DAY
2:10 Topics of the Day 3:09 TWO
2:16 Four Cutting Melos. 3:15 CON-
2:25 Jack Burke & Co. 3:23 CERTS
2:33 HARRY FRIEDLAND 3:31 AT
2:41 CHARLES SWEALE 3:39 2
3:06 DOYLE & CAVANAUGH 4:03 P.M.
3:42 ROGER IMHOFF & CO. 4:42 P.M.
4:11 SYBIL VANE 5:11 ORDER
4:31 AVON COMEDY FOUR 5:31 SEATS
4:50 Pathe News 5:50 NOW

ARENA
St. Botolph St. & Mass. Ave.
DANCING TONIGHT
Come and Join in the Grand Windup of the Season
Gentlemen 55c Ladies 35c

WALDRON'S CASINO
GIRLS de LUXE with WATSON SISTERS and TOMAH
Seats Reserved Mat. 25c, 50c, 75c
Eve. 50c, 75c, $1, $1.50

BOSTON THEATRE Continuous
ANNE LUCEY in "THE FOX." Kitaulli Sisters, Jones Burke & Eunice Dennis, Herrod & Wilk, Eddie Swartz & Julia Clifford, Andy & Louise Baker.

JAMAICA CENTRE STREET
FREE PARKING
HELFORD'S GREAT PERFORMANCE—CONWAY TEARLE—"AFTER MIDNIGHT"—BEN TURPIN.

RITA JOLIVET in "THEODORA" SHUBERT

FRITZ LIEBER and BETTY BLYTHE in "THE QUEEN OF SHEBA" TREMONT TEMPLE

DOUGLAS FAIRBANKS and MARY MacLAREN in "THE THREE MUSKETEERS" GLOBE

Amusements. Amusements. Amusements. Amusements. Amusements. Amusements. Amusements. Amusements.

TREMONT TEMPLE

Daily at 2:15 & 8:15
Nights, Sat. & Hol. Mats., 30c, 55c & 85c. Mats., 30c & 55c Including War Tax

BEGINNING NEXT MON. MAT.

WILLIAM FOX Presents

QUEEN OF SHEBA

VIVID! COLORFUL! GORGEOUS! IMPRESSIVE!

GIGANTIC SPECTACLE and STORY of The WORLD'S GREATEST LOVE

TOMORROW---SUNDAY
2 PERFORMANCES
AT 2:00 P. M. and 8:15 P. M.
DOUGLAS FAIRBANKS
In His Greatest Picture
THE THREE MUSKETEERS
GLOBE WASH. ST. Near Boylston Telephone Beach 648
Seats Sold 2 Weeks in Advance
TWICE DAILY 2:30 & 8:15
Mats. 25c & 50c Eves. 25c to 75c
All Seats Reserved
Buy Your Seats in Advance and Avoid Waiting in Line

ARLINGTON THEATRE
PEOPLE'S SYMPHONY ORCHESTRA
70 PLAYERS
Second Season
EMIL MOLLENHAUER, Conductor
Mr. John Charles Thomas, eminent Baritone, assisting artist
(Courtesy Charles Dillingham)
SUNDAY at 3:30 P.M.
TICKETS 25c and 50c

BOWDOIN Sq. Theatre
Continuous from 10:30
Mon. MONTAGUE LOVE (in person), famous picture star. NAZIMOVA in "CAMILLE." TOM MOORE in "From the Ground Up." Harold Lloyd Comedy. 3 Vaudeville Acts. Concert Sunday at 2.

MODERN BEACON
WASHINGTON ST. TREMONT ST.
EXCLUSIVE FIRST RUN PHOTO PLAY FEATURES IN GREATER BOSTON
FOLLOWING PROGRAM AT BOTH THEATRES

"JUDGMENT"

A MASTER PICTURE WITH THOUSANDS IN THE CAST:—
STUPENDOUS SCENES
A TENSE STORY OF LOVE and INTRIGUE
from the Drama
"MARY TUDOR"
by
VICTOR HUGO

ADDITIONAL ATTRACTION
"A WIFE'S AWAKENING"

SHUBERT THEATRE
Lee and J. J. Shubert Directors
Seats Also at Little Bldg. at Box Office Prices
PHONE BEACH 4520
Eves. 8:15
Daily Matinees at 2:15
TWICE DAILY
AFTERNOON and NIGHT SUNDAY AFTERNOON at 3 AND NIGHT, 8:15
(Saturday Nights a Few Seats at $1.50)
POPULAR PRICES—50c and $1, EVES.—NO HIGHER
900 BEST SEATS AT ONLY $1
MAT. EVERY DAY—POSITIVELY BEST SEATS 50c

THE SUPREME SPECTACLE OF THE AGE

Now in all its glory, you may see the wonderful masterpiece of this day and generation, the great Italian screen photoplay which has been more than two years in the making and which cost over $3,000,000 in American money; made in the shadow of Rome.

GOLDWYN PRESENTS

THEODORA

SARDOU'S FAMOUS AND SENSATIONAL LOVE ROMANCE
Produced by the Unione Cinematografica Italiana

Forty lions turned loose into a crowded arena among thousands of people—to satisfy the whim of a love-mad woman. The most startling and terrific climax ever shown on any screen.

Never again will mortal eyes gaze upon such unparalleled scenes of gorgeous pictorial display as are reproduced in this colossal spectacle.

Actual Cast of 25,000 People Recruited for This Extraordinary Presentation Through the Official Aid of the Italian Government.

IF YOU DON'T SEE "THEODORA" YOU MIGHT AS WELL STOP GOING TO SEE MOTION PICTURES

SHUBERT MAJESTIC THEATRE
LEE & J. J. SHUBERT MANAGING DIRECTORS
SHUBERT VAUDEVILLE
THE WORLD'S BEST
TWICE DAILY—2 and 8 P.M.
SEATS ALSO AT LITTLE BLDG. AT BOX OFFICE PRICES

NEXT WEEK
AMERICA'S FOREMOST COMEDIENNE
NORA BAYES
NIP & FLETCHER | LEACH WALLIN TRIO
HARRY HINES, The 50th Variety | MILO ? | JOVEDDAH De RAJAH, The Hindu Mystic
MME. EVEREST'S SIMIAN CIRCUS
A South American Melange of Mirth, Melody and Dances
"IN ARGENTINA"
With HARRY ORMONDE, ELISA DELIRIO & ROBERTO MEDRANO, MATILDE & ELVIRA, and a Clever Company of Argentine Players.

2 BIG CONCERTS SUNDAY
TOMORROW at 3 & 8 P. M. 2 BIG SUNDAY CONCERTS
LEE WHITE & CLAY SMITH, HAL FORDE & GITZ RICE, LUCILLE CHALFANT, MILLE. CODEE, BILLY McDERMOTT, GRIFF, "The Bubble King." Weile Dawson, Harry McGowan, Healy & Cross, Shubert News Events, Mutt & Jeff Comedy, and Others.

HOLLIS STREET THEATRE
LAST 8 TIMES
THOMAS B. LOTHIAN, Manager
EVES. AT 8:15. MATS. WED. & SAT. at 2:15.
CHARLES FROHMAN Presents
OTIS SKINNER
In TOM CUSHING'S Play
"BLOOD AND SAND"
From the Novel by BLASCO IBANEZ
"A FLAWLESS PERFORMANCE"—Traveler.
(NEXT WEEK)
POP. MAT. WED. BEST SEATS $2
MON., DEC. 5 SEATS NEXT THURS.
A. L. ERLANGER Presents
Mr. PIM PASSES BY
"One of the Most Entertaining Comedies in New York Has Ever Seen."—N. Y. Eve. Telegram.
A Theatre Guild Success—By A. A. Milne
WITH LAURA HOPE CREWS and a Distinguished Cast, Including DUDLEY DIGGES

SYMPHONY HALL

TOMORROW at 3:30 — EMILIO DE GOGORZA—NEY, Joint Concert ELLY. First Tour of America by the Famous Pianist. Tickets $2.50, $2.00, $1.50, $1.00 (Plus 10% Tax)

NEXT MON. Nov. 28 at 8:15 — FIRST OF THE SERIES OF FIVE EXTRA CONCERTS: BOSTON SYMPHONY ORCHESTRA, PIERRE MONTEUX, Conductor. Program—Franck's Symphony—Beethoven's "Prometheus"—Rimsky-Korsakoff's Spanish Caprice—Liszt's Hungarian Fantasy With JOHN POWELL, Soloist. Tickets $2.00, $1.50, $1.00 (No Tax)

Postponed to Next WED. EVE., Nov. 30, at 8:15 — RUSSIA'S GREAT SINGER CHALIAPINE Brief Tour of America. Tickets $2.50, $2.00, $1.50, $1.00 (Plus 10% Tax)

NEXT FRI. EVE., Dec. 2, at 8:15; SAT. AFT. at 2:30 — MOTION PICTURES—COLOR VIEWS: NEWMAN TRAVEL TALK ICELAND And Spitzbergen. Tickets—$1.50, $1.00, 75c and 50c—The Seats on Day of Lecture

SUN. AFT., Dec. 4, at 3:00 — MME. GALLI-CURCI Last Appearance in Boston This Season. Tickets $2.50, $2.00, $1.50, $1.00 (Plus 10% Tax)

WED. EVE., Dec. 7, at 8:15 — RACHMANINOFF Auspices Radcliffe Endowment Fund. Tickets $3.00, $2.50, $1.50, $1.00 (No Tax)

SUN. AFT., Dec. 11, at 3:00 — Return After Absence of Three Seasons as Conductor of Detroit Symphony Orchestra. GABRILOWITSCH Distinguished Russian Pianist. Tickets $2.50, $2.00, $1.50, $1.00 (Plus 10% Tax)

THURSDAY EVE'G, Dec. 15, at 8:15 — THIRD CONCERT in the STEINERT SERIES. Louise HOMER and Magdeleine DU CARP. America's Greatest Contralto. The Remarkable French Pianist. Tickets $1, $1.50, $2 (a few at $3.00) at Symphony & Steinert Halls

MAIL ORDERS FOR THIS CONCERT NOW RECEIVED. BOX OFFICE, SYMPHONY HALL

SELWYN Mats. & Sat., 2:15 Wed. MATS 50c, 1.00 a few at $1.50
FRED E. WRIGHT, Manager Eves. 8:15 EVES 50c, 1.00, 1.50 a few at $2.00

BEGINNING MON. NIGHT 2 WEEKS ONLY
THE WONDER SHOW OF THE UNIVERSE
THURSTON
THE FAMOUS MAGICIAN

16th YEAR OF POSITIVE SUPREMACY—10
~ NEVER A SUCCESSFUL IMITATOR ~
PRESENTING A VARIETY OF NEW AND SENSATIONAL MYSTERIES, THE LIKE OF WHICH HAVE NEVER BEEN SEEN OR EQUALLED IN MAGIC HISTORY, INCLUDING
The Sensation of the Century—Miracle of All Ages!
SAWING A WOMAN IN HALF
A BEAUTIFUL GIRL ACTUALLY CUT IN TWO!
DO SPIRITS RETURN? Demonstrated by THURSTON SAYS "YES"

WILBUR
SHUBERT PHONE BEACH 4520
Seats Also at Little Bldg. at Box Office Prices

MAX MARCIN announces "THE NIGHTCAP"—beginning MONDAY EVE. NEXT at 8:20—a mystery comedy by Guy Bolton, author of "Sally," "Adam and Eva," "Polly With a Past," "Oh, Boy," "Very Good, Eddie," "Oh, My Dear," and "Oh, Lady Lady," and MAX MARCIN, author of "Cheating Cheaters," "Eyes of Youth," "House of Glass," "The Woman in Room 13," and other successes with the entire New York cast, including FLORA SHEFFIELD, ELIZABETH RISDON, JEROME PATRICK, GRANT MILLS, H. DUDLEY HAWLEY, JOHN DALY MURPHY, JACK RAFFAEL, HALBERT BROWN, WALTER HORTON, JOHN WRAY, WILSON DAY, W. W. SHUTTLEWORTH and WILLIAM JEFFREY. Evs. & Sat. Mat. 50c to $2. Pop. Wed. Mat. $1.50

COLONIAL THEATRE
DIRECTION ERLANGER, DILLINGHAM & ZIEGFELD
Evs. at 8:15. Mats. Wed. & Sat. 2:15.
THOMAS B. LOTHIAN, Manager
Pop. Mat. Wed. Best Seats $2

NEXT WEEK
BON VOYAGE!
LAST 6 NIGHTS LAST 2 MATS
The MAMMOTH MUSICAL COMEDY TRIUMPH
A. L. ERLANGER'S
TWO LITTLE GIRLS IN BLUE
"OH ME! OH MY! OH YOU!"

EXTRA! EXTRA! MON. NIGHT DEC. 5 SEATS THURS.
CHARLES DILLINGHAM Presents
The World's Most Versatile Comedian
FRED STONE IN "TIP-TOP"
THE GREATEST OF ALL FRED STONE SHOWS

HOLBROOK BLINN
AS A JOLLY BANDIT IN
THE BAD MAN

THE BEST LOVED COMEDY OF THE YEAR

SHUBERT-PLYMOUTH
LEE & J. J. SHUBERT Managing Directors
Seats Also at Little Bldg. at Box Office Prices.
TEL. BEACH 4529

"Blinn Triumphs." —HERALD
"As Full of Thrills and Surprises as It Is of Humor." —GLOBE
P. S.—There is a Joyous Thursday Matinee at Special Prices. No Seat Over $1.50. Others at 50c-$1.00.

PARK Theatre
WASHINGTON STREET
Continuous 10AM-1050PM DAILY

"THE SHEIK"

with
Agnes Ayres and Rudolph Valentino
A George Melford Production
presented by Jesse L. Lasky
Scenario by Monte M. Katterjohn
A photoplay of tempestuous love

MAX LINDER presents his latest comedy
BE MY WIFE

LAST 8 TIMES Beginning Mon.
NOTE: Positively Final Performances Next Sat. Mat. & Night.

TREMONT THEATRE
THOMAS B. LOTHIAN, MANAGER
EVES. 8:15 — MATS. WED. (FOR) & SAT. 2:15
CHARLES DILLINGHAM presents
JOHN CHARLES THOMAS
in the Seasons Greatest Musical Comedy Success
"THE LOVE LETTER"
LIBRETTO by WILLIAM LE BARON • MUSIC by VICTOR JACOBI
PRODUCED UNDER THE DIRECTION of EDWARD RENCE

MON., DEC. 5 SEATS NEXT THURSDAY
SAM H. HARRIS Presents
"ONLY 38" WITH MARY RYAN
A NEW COMEDY by A. E. THOMAS
Author of "THE RAINBOW," "THE CHAMPION" & "JUST SUPPOSE"
Direct from Its Triumph at the Cort Theatre, N. Y.

LOEW'S ORPHEUM
In the Heart of the Shopping District
POPULAR PRICES
9:15 A. M. to 10:30 P. M.
BEGINNING MONDAY—ENTIRE WEEK
The super-sensational film of the year.

"THE SHEIK" WITH AGNES AYRES and RUDOLPH VALENTINO
PRESENTED BY JESSE L. LASKY
A Paramount Picture
"THE SHEIK" WILL BE SHOWN AT 9:15 A. M., 12:15, 3:15, 6:15, 9:15 P. M.
PROGRAM ALSO INCLUDES
MON., TUES. & WED. THURS., FRI. & SAT.
GREAT VAUDEVILLE SHOW (HEADED BY) "GETTING IT OVER" 10 Mad Comedians—Surprise Revue
NEW VAUDEVILLE "ODDITIES OF 1921" Clever and entertaining divertise
QUALITY SUNDAY CONCERT Doors Open at 2:00 P. M.

GAYETY THEATRE
NEXT WEEK—TWICE DAILY—2:10 and 8:10 P. M.
The LATEST SPECTACULAR SENSATION

A WHIRL OF GAYETY
A CONNECTION OF MIRTH, MELODY AND THRILLS

ARLINGTON Theatre
ONE WEEK ONLY Starting MONDAY Nov. 28
THE SEASONS GALA ATTRACTION WITH THE ENTIRE STAR CAST AT EVERY PERFORMANCE
BOSTONS OWN OPERA CO.
CAVALLERIA RUSTICANA and I PAGLIACCI
TWO SHOWS IN ONE BUT THE SAME POPULAR PRICES
600 RESERVED SEATS AT 50¢
750 ORCHESTRA & BALCONY SEATS AT $1.00
500 FRONT ORCHESTRA SEATS AT $1.50
Week Starting Mon. Dec. 5th TALES OF HOFFMAN

JORDAN HALL
THURSDAY EVENING, Dec. 1, at 8:15
HARRISON POTTER
Pianist
Tickets, $1.65, $1.10, and 55c at Box Office Direction: Aaron Richmond, 464 Pierce Bldg. Mason & Hamlin Piano

HOWARD
Mon. TEX RICKARD presents official motion pictures of DEMPSEY - CARPENTIER BOXING CONTEST FOR WORLD'S HEAVYWEIGHT CHAMPIONSHIP. Three times daily, 12, 3:00, 5:30 and 8. Harem-Scarum Burlesque. This week sensations doing from 12 (noon) till 11.

LANCASTER THEATRE
"Why Girls Leave Home"

Give now to Boston American Christmas Basket Fund.

Help Boston American Christmas Basket Fund.

Give now to Boston American Christmas Basket Fund.

WHAT FOLKS ARE DOING IN AND OUT OF THE BOSTON THEATRES

THE FUSION OF "BLOOD AND SAND"! An interesting moment from the dramatic adaptation of the Ibanez novel, now current at the Hollis Street Theatre, with Otis Skinner and Catherine Calvert propelling the stellar roles.

A few gay ladies in "A Whirl of Gayety" at the Gayety. Who can deny they are not as pretty and as smartly garbed as those in the so-called big revues?

MRS. ALFRED SZE, wife of Chinese Minister at arms parley, closely watches the progress of the conference and daily advises her brilliant husband. Considered one of most beautiful women in China. (Int.)

OH, SHOOT! Bold, bad mail bandits had better beware, 'cause the lady postal employes are learning to wield a gat. Here is Sergt. Currie, formerly a Marine and once the second best shot in U. S., teaching N. Y. girl postal workers the art of "picking 'em off." (F.)

HE was no gentleman! Here is the scene that starts the fireworks in "The Bad Man," with Holbrook Blinn, at the Plymouth. Fred Tildes and Leah Peck are the mummers.

IT wasn't so very long ago that Enid Markey, now with the Somerville Players, was a leading filmite. However, her artistry (and the stage, too) has been enriched by the desertion.

FOR THE MATINEE! Sweet little chapeau of tan velour, medium brimmed and crushed of crown, is set off with an encircling wreath of Autumn flowers—an ideal hat for general wear. (U. & U.)

PRIZES FOR EVERYBODY! Mrs. P. P. Epstein, 878 Park St., Woonsocket, R. I., is a charming motorist. She is awarded $5. Send in your prettiest motor photo. You may win a prize. Address Pictorial Editor.

IRVING SIDMAN, all-America basketball guard of 1920, a fast, brilliant player, who is wearing the uniform of the All-New England Club this season. Starred on Cornell squad.

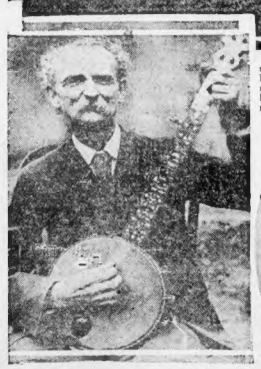

AND JOE PLAYED HIS OL' BANJO! Prof. Joe Paterson of Eastport, Me., one of the few original blackface comedians, has retired after 50 years as a minstrel. He has traveled 64,000 miles. Shown with his hand-made banjo. (U. P.)

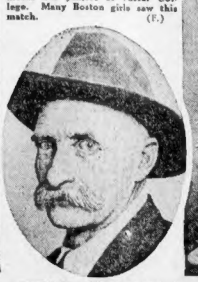

OW, WHAT A SHORT NAME! Ed Ow, 60, of Owensmouth, Cal., has the shortest name of any person in the U. S. It's so short nobody takes it seriously. Well, brevity is the soul of wit.

HURDLING OR HOCKEY! A remarkable action photo of a field hockey game between the sophomores and juniors at Vassar College. Many Boston girls saw this match. (F.)

GOLDEN TOES! No tight-fitting shoes adorned these beautiful feet, you can rest assured. Mrs. Lottie Donovan, 39, mother of a 15-year-old boy, has the prettiest feet of any woman in N. Y., experts agreed. She attributes her comely feet to the wearing of "sensible" shoes. (Int.)

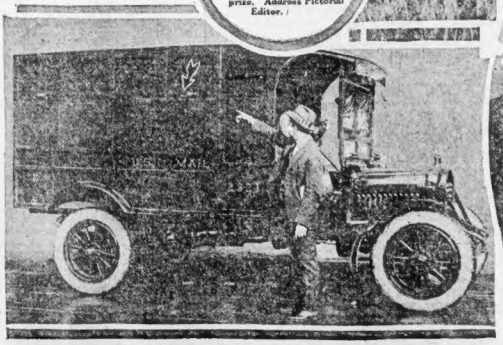

BOSTON IS DUE FOR SOME OF THESE! With the list of mail robberies steadily growing, the postal authorities are taking every precaution to protect the valuables and mail entrusted to Uncle Sam's care. In New York all-steel armored trucks will be used in the future. Photo shows machine with muzzle of guard's rifle protruding through one of the gun ports. (Int.)

ALEXA STIRLING, national golf champion for five years, will henceforth divide her time between awatting the pill and selling bonds. She has gone into business in N. Y.

MURPHY SCORES STATE AUTO FEE POLICY

Declares Boston Suffers Injustice; Fails to Receive Fair Share of Receipts

John R. Murphy declared that Boston suffers [illegible]

[illegible]

MURPHY SUPPORTERS

[illegible]

550,010 cars, paying approximately $7,500,000 a year in fees into the treasury of the State.

[illegible] spended for [illegible] in repair [illegible] necessarily caused by [illegible] Boston receives very [illegible] n fact, receives no [illegible] with the fees [illegible]

INVADES SOUTH BOSTON.

[illegible]

Allen Again Termed "Tool" by Pelletier

Mayor [illegible] Joseph C. Pelletier [illegible] Attorney-General Allen [illegible] rallies held at the Tyler street [illegible] building, South End [illegible]

Pelletier said:

[illegible]

Baxter Demands Murphy Prove His Charges

Speaking at several house parties [illegible] Baxter [illegible]

[illegible]

Strong [illegible] support is looming up with each succeeding day, Mr. Baxter [illegible] today.

O'Connor Charges Foes Use "Propaganda of Silence"

School Committeeman Charles S. O'Connor [illegible] charged that his opponents were using a propaganda of silence to cause his defeat for mayor. He said in part:

"My opponents are so fearful of my steadily growing strength and of the sentiment that has method of [illegible] has aroused that [illegible] fail to mention my [illegible] that I am not a serious [illegible]

"The [illegible] there are only two [illegible] in this contest who have a chance to win. One is Murphy, agent of the Good Government Association, and the other is Charles S. O'Connor."

BETTY ALDEN'S COMMENT ON SOCIETY

Miss Eleanor Higginson Weds G. H. Lyman, Jr., Today

By BETTY ALDEN

THOSE who pass without challenge beneath the portals which so carefully guard Boston's innermost social circles will be [illegible] present at St. Paul's Cathedral today. For at one o'clock Miss Eleanor Higginson is to become the bride of George [illegible] Lyman, Jr.

Miss Higginson, the daughter of Mr. and Mrs. Francis Lee Higginson of [illegible] street, is too well known among the ranks of the [illegible] to require any [illegible] description. She is of course a member of the Sewing Circle belonging to the 1917 contingent, as well as the Vincent Club. Her [illegible] to Mr. Lyman was announced last month while the Higginsons were still at their North Shore estate, [illegible] Fort, at Pride's Crossing. Naturally, quite a bit of [illegible] followed the betrothal announcement due to the illustrious names which both the young people bear.

Lest we forget the groom—somehow or other weddings always seem to [illegible] part and parcel of the bride—[illegible] young Lyman is a graduate of Harvard class of 1916, and during his college career he was a member of the Institute of 1770, D. K. E., Hasty Pudding and Spree Clubs. He also holds memberships in the Somerset and Tennis and Racquet Clubs. During the war he served at [illegible] in the [illegible] Division.

[illegible] Nina Higginson is to be maid of honor for her sister, and the two bridesmaids are Miss Marietta Wood of Washington, D. C., and Mrs. Thomas R. Morse (Eleanor [illegible]) of Cambridge. The groom has selected Dr. Sherman Thorndike to serve as best man, and the list of ushers include Gelston King of Chestnut Hill, Edward Guild of Boston, Fillimore Hyde of Morristown, N. J., Dr. Henry Jackson, Jr., Lawrence Curtis, 2d, Lincoln Bayliss, all of Boston; Day Kimball of Boston, Gordon Harrower of Worcester and Abbott Ingalls of New York.

Following the ceremony, a reception is to take place at No. 274 Beacon street, the home of the bride's parents.

• • •

[illegible] Marietta Wood's stay [illegible] will be welcomed by a host of old friends for as society [illegible] the daughter of Rear Admiral and Mrs. Spencer Wood was introduced to society here in Boston several years ago while her parents had a home on Chestnut street.

Miss Wood made her debut at a [illegible] and tea given at the Chestnut street residence and among the guests were many from [illegible] as well as [illegible]. The young debutante had a group of girls prominent among the [illegible] who poured for her. In fact, both Eleanor Higginson and her sister were among the pourers, as well as Louisa Baxley, Dorothy Thorndike, Joycelyn Parker, Natalie Winslow and Pauline Fenno. Miss Wood is very much interested in art and during the time she made her home in Boston she was a student at the Museum of Fine Arts School.

• • •

Another wedding taking place today of interest to society in Boston is that of George Frederick [illegible] Johnson of Boston and Miss Madeline Snelling of Florida.

Though the marriage will be solemnized way down in Jacksonville, [illegible] with [illegible] strong Boston interest. Mrs. W[illegible] Howe Johnson and Miss [illegible] Johnson, the mother and sister of the groom, have made the trip down South to be present, as well as a number of the groom's classmates who are to act as ushers.

The bride, the daughter of Mrs. L. T. Snelling of Jacksonville, will have as her attendants her sister, Miss [illegible] Snelling, as maid of honor; the bridesmaids include Miss Rosamond Johnson of Boston, Miss [illegible] and Miss Anita H. Whitney, both of Jacksonville.

Samuel Johnson, 2d, will be his brother's best man, and the ushers will be Thomas S. Woods, Jr., Benjamin W. Currier, Edwin C. [illegible] and Robb H. Sagendorph, all of Boston.

The ceremony will be solemnized in the First Methodist Church at 6 p. m. by the pastor, the Rev. Mr. Mitchell. The bride will be given in marriage by her uncle, Tensley J. Hulme, Jr.

• • •

Among the prominent society women who are patronesses for the Rachmaninoff recital to be given at Symphony Hall on Wednesday evening, December 7, for the benefit of the Radcliffe Endowment Fund are the following: Mesdames George Russell Agassiz, Charles Almy, Oliver Ames, Jr., William Amory, John W. Bartol, Theodore S. Bremer, Richard C. Cabot, Edward Channing, Charles P. Curtis, Jr., George R. Fearing, Everett O. Fisk, Gardner H. [illegible], Jr., Elisha Flagg, Ralph M. Forbes, George Peabody Gardner, John C. Gray, A. Lawrence Hopkins, Ronald T. Lyman, Everett Morse, John Tucker Murray, Robert Treat Paine, Charles Peabody, Dudley Pickman, Benjamin F. Pitman, James J. Putnam, Augustus Rantoul, Philip S. Sears, T. Mott Shaw, Galen L. Stone, John H. Storer, George A. [illegible], John F. Vaughan, Bayard Warren, Fiske Warren, George B. Weston, Edmund Allen Whitman, Henry M. Whitney, Moses Williams, Jr., Frederick Winsor, Charles Francis Withington and William M. Wood.

Betty Alden.

MRS. S. G. WELLINGTON

The many charity bazaars keep society folks [illegible] busy these days. Mrs. Stanwood G. Wellington of Chestnut Hill made a very gracious "saleslady" at a recent charity function.

Random Notes of Society Folk In Town and Country

THE [illegible] of Miss Dorothy [illegible] Mr. and Mrs. [illegible] will take place [illegible] in the [illegible] Longwood. Mr. [illegible] son of Mr. and Mrs. [illegible] of Beacon street.

Miss Etheldred Folsom of Boston spent Thanksgiving with her mother, Mrs. George Winthrop Folsom, at "Sunny Ridge," Mrs. Folsom's country home in Lenox. One of Mrs. Folsom's [illegible] who has been visiting at "Sunny Ridge," has returned to Newport.

Mrs. J. Mo[illegible] joined the Bost[illegible] ing at The Homestead in Hot [Springs], Va. Mrs. Sears resides at [illegible]

Mr. and Richard T. W[illegible]

[illegible]

DISABLED MEN ARE GRATEFUL FOR TREAT

Two boys walked into the office of the Boston American and this was what they said to the [illegible] who writes pages about the former service men of the World War:

"We are from [illegible] Hospital and we would like to [illegible] the Boston American [illegible] Maurice H. Davidson. From time to time the paper has been asked to print complaints about hospitals, but this time it is vice versa."

"Go to it [illegible] your story," said the reporter.

"Well, my name is Thomas J. McLaughlin, and everything Davidson [illegible]

[illegible]

"We want to say that she is one grand [illegible] lady and that goes [illegible] other lady who was with her.

But that doesn't seem to express our feelings [illegible]

"The other fellows [illegible] John A. Ferguson, [illegible] Frank A. [illegible] and Alexander J. [illegible] want you to know [illegible] speak for them too."

The reporter will not attempt to make the expression of thanks any stronger for the simple reason that it can't be done.

CANADA READY TO EXPLAIN SALES TAX

Dominion Officials Prepare Data for Congressional Delegation From U. S.

Continued From First Page.

[illegible] American financial and [illegible]

[illegible] the week of November [illegible]

[illegible] outlined the [illegible] Canadian sales tax [illegible]

TO MEET DELEGATION

[illegible] and explain just how the sales tax operates.

Mr. Greene said:

"The Canadian sales tax has worked out in a most satisfactory manner, and I have no doubt will be found equally proficient if it is applied to the United States, where the greater business turnover will permit great revenue from turnover taxation.

[illegible] tion methods.

FAIREST INDIRECT TAX.

"The most equal and fair indirect tax levy will be found to be per-

[illegible] over taxation by Canadian business and I believe, however, that this criticism can be eliminated by revision of existing regulations.

"If the United States is to adopt this method of taxation, its law makers should profit by Canadian experience."

[illegible] Prime Minister [illegible] Mr. Greene and Senator L. C. Webster, leader of the upper house of the Canadian Parliament [illegible] laying before the Congressional delegation statistics and information bearing on Canadian experiences with turnover taxation.

Senator Webster is president of the Montreal Board of Trade and will preside at the formal luncheon to be [illegible]

ISSUE IN ELECTIONS.

[illegible] makers in Canada both instructive and pleasant, there is the keenest interest manifested here by the general public in acceptance of the invitation

[illegible] and Canada and do not stress the tariff issue. Everywhere there is manifest a strong bond of friendship between the two nations.

These conflicting currents of Dominion politics undoubtedly will be informally brought to the attention of [illegible] ideas that will be of inestimable benefit to both countries in the opinion of Canadian statesmen.

Itinerary of Sales Tax Trip Through Canada

H[illegible] William Randolph Hearst:	[illegible]
Leave Washington 1:05 p. m. Sunday	Arrive Ottawa 7:30 p. m. Wednesday.
Lunch on train	Thursday in Ottawa at Chateau Laurier Hotel
Arrive New York 6:10 p. m. Sunday	Leave Ottawa 3:45 p. m. Friday.
Taxi to Grand Central Station	Dinner on Train to New York
Dinner at 6:45 on Train at Grand Central Station.	Arrive New York 7:30 a. m. Saturday.
Leave New York 7:45 p. m.	Breakfast in New York.
[illegible]	[illegible]

LYNN WIDOWER ENDS LIFE BY HANGING

John Oberlander, a widower, sixty-four years old, committed suicide by [illegible] because of unemployment and had been drinking heavily for several days, according to his family. He had threatened to commit suicide.

CANADIANS PLAN OVATIONS FOR TAX PARTY

Dominion Officials Make Elaborate Preparations for Reception to Delegation

By Universal Service.

Washington, Nov. 26.—Announcement [illegible] of the elaborate [illegible] Dominion [illegible] of Ottawa [illegible] Trade and [illegible]

[illegible]

LIST OF SPEAKERS.

The following list of speakers for the delegation has been selected by Chairman York:

James A. Frear, Wisconsin, who is a member of the Ways and Means [illegible] C. B. Hudspeth, Texas; [illegible] Tennessee; Thomas Jeff[illegible], Penn.; New York; James G. Str[illegible], Kansas; [illegible] Martin C. Ansorge, New York; [illegible] Fitzgerald, Ohio. Lester [illegible] will act as chairman, [illegible] the speakers.

It is understood that [illegible] public speaking by the Americans [illegible] social [illegible]

[illegible]

Help Boston American Christmas Basket Fund.

HEALTH TESTS MADE IN MANSFIELD SCHOOLS

Mansfield, Nov. 26.—The [illegible]

CENTRAL FALLS GIRL ENDS LIFE WITH GAS

Central Falls, R. I., Nov. 26.—[illegible]

Help Boston American Christmas Basket Fund.

THE BRUNSWICK EGYPTIAN ROOM OF 1922

Dinner Is Served There
6 to 8 o'clock.
Dance if You Wish

In all the land there is no Hall of Feasting and Dancing that surpasses the colorful splendor of Boston's new Egyptian Room of 1922.

More elaborate, more massive than before, it seems like a banquet hall of the Pharaohs. Here is Old Egypt, music, dancing—and yonder, the desert underneath the stars.

Supper Dances
8 o'clock to 12:30 evenings

THE BRUNSWICK
L. C. PRIOR, Mgr. Director — Boylston St. at Copley Sq.

Jordan Marsh Company

WHERE SHOPPING IS MOST CONVENIENT—[illegible]

The New Linoleum

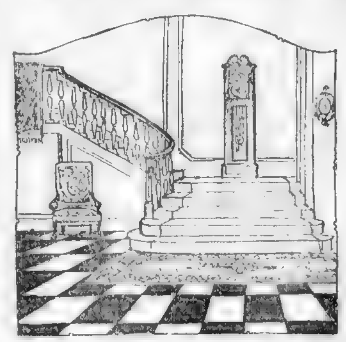

—*Perfect Floor Covering for the Home Beautiful*

THE MOST ambitious schemes of Interior Decoration now use Inlaid Linoleum in any room in the house—artistic, colorful, sanitary.

Years ago we realized the artistic quality and utility of high grade Linoleum and specialized on it carefully—not as a side line, but as one of the most important divisions of our great floor covering section.

Smooth but not slippery — pleasant under foot; excellent backgrounds for oriental rugs. Keeps its perfection of color till worn out because the color is the same all the way through to the back.

INLAID LINOLEUM BY SQUARE YARD
1.25, 1.50, 1.75, 2.25 to 2.75

Fills all artistic needs—Oriental designs and colorings, also parquetry wood, carpet, granite and tile effects.

Always in Stock—Dependable Qualities in Almost Unlimited Range of Colors and Patterns.

SURFACE PRINT LINOLEUM BY SQ. YD.
85c, 1.00, 1.15, 1.25

Cork Mats for Kitchen and Bathroom, 2.00, 2.25, 2.50 and 3.00

For the First Time in Boston we are showing a New Inlaid Linoleum Rug, colors clear through to the back, made all in one piece, 9x12 feet, 25.50.

Palatine Rugs with soft *Glowing Colorings*

Rugs that are especially adapted to sleeping chambers—cheerful colors and designs. Some are plain centers with chintz chenille borders, others with all over center designs and chenille borders.

From 2x3 ft. to 4x7 ft.

2.50 up to 10.50

Loom-Tufted Rugs come *in Oriental Designs*

These rank among the very best Rugs made in America because of their extra heavy quality and design and colors that are reproductions of the best Oriental weaves.

The designs are woven clear through like an Oriental rug.

9x12 feet 155.00

Shop Early For Christmas

All Charge Purchases in November may be paid with bill rendered January 1.

MOTOR NEWS and NOTES

C. F. DONNOCKER, Automobile Editor

NEW SALES MANAGER FOR PEERLESS COMPANY

C. R. Cunliffe has been appointed [illegible] sales manager of the Peerless Motor Car Company, according to an announcement made by R. H. [illegible] president and general manager of the company. Mr. Cunliffe succeeds Robert J. S[illegible], who has resigned.

The appointment is regarded [illegible] motor trade circles as a confirmation of the report that Mr. [illegible] [illegible] to confer on Peerless the new distinction of possessing the highest powered organization in the country devoted to the building, selling and servicing of quality motor cars.

$ $ $ $ $ $ $ $ $ $ $ $

REAL MONEY GIVEN AWAY

At 80 Brookline Ave.

REMOVAL SALE USED CARS

1000 German marks gratis with each one hundred dollars on the price paid on used car

It looks as if these would increase in value rapidly and in a short time this increase in price in the German Mark may pay for the entire purchase price of your car two or three times over.

Get full possibilities of this offer.

Come in and see us at once.

New England Velie Company

80 Brookline Ave. Boston

We are moving to 842 Commonwealth Av.

$ $ $ $ $ $ $ $ $ $ $ $

[illegible]

CHAFING FAULT REMEDIED IN ROYAL CORD

New Smaller Sized Tire Put Out by United States Company Proves Success

Since the introduction of the 30x3½ clincher cord tire for Fords and other small cars the United States Tire Company has kept in close touch with the service rendered by the several makes [illegible] came on the market [illegible] to the conclusion that there was a common fault in all of them [illegible] chafing—and, in the development of the Royal Cord in that size particular attention was given to correcting the condition.

The solution of the trouble lies in the use of a 31x4 tube in all 30x3½ clincher cord casings.

It will be noted that this recommendation applies only to clincher cord tires and does not apply to straightside tires. The design of the straightside tire is such that a tube of the same nominal size as the casing is satisfactory in all cases.

TUBES MADE LONGER.

As tubes for clincher tires are made somewhat longer in proportion to the size of the casing than tubes for straightside casings [illegible]

The object in making the tube longer is to keep it well away from the beads so it will not be pinched when the tire is applied on the rim. [illegible]

AIR CHAMBER LARGER.

In a cord tire the air chamber within the casing is much larger than in a fabric tire. Consequently this stretch at the beads is so great that the tube is thinned down at that [illegible]

[illegible]

Help Boston American Christmas Basket Fund.

SEVENTH YEAR OF DODGE CAR CELEBRATED

Henshaw Motor Company Marks Anniversary on Which Auto Came to Boston

November 29, seven years ago, the Henshaw [illegible] Company celebrated the [illegible] first Dodge Brothers [illegible]. This year the anniversary of that event will be doubly noteworthy, for not only have elaborate preparations been made for the reception of 18,000 Massachusetts owners [illegible] but an average week has also been marked by the first official visitation to the Boston owners of President F. J. Haynes of Dodge Brothers.

While Mr. Haynes was in Boston news of his new long-term contract with Dodge Brothers was received. This gives added point to the statement that their policies will be strictly maintained and no outside interests will, in any way, be allowed to affect either policies or ownership.

The seventh public anniversary celebration will be next Tuesday. [illegible]

NEW TRUCK SHOWN.

[illegible]

[illegible] NEW STANDARD.

[illegible]

FITCHBURG AND PRIVISO OF MAYWOOD

St. James' High of Haverhill Will Meet De Paul Academy of Chicago

By Fred C. Lane

Two of Massachusetts' leading schoolboy elevens will be called upon to uphold the traditions of the Bay State on the gridiron today. Both are post season, and both visiting teams hail from Chicago.

St. James High of Haverhill will [illegible] De Paul Academy at the St. James Stadium at Haverhill, while Fitchburg High will entertain Priviso High of Maywood, Illinois, at Fitchburg. From all reports coming from the Windy City the Haverhill team is accepting the toughest assignment. De Paul Academy is an old visitor to these parts, playing in our midst last year when the same St. James team scored a 21 to 10 victory over the visitors.

Coach Paupa, who has led the team on all Eastern invasions, speaks highly of this year's eleven. The line will outweigh the Haverhill organization by fifteen pounds while both back fields will average about the same. [illegible]

The 1,700 student tickets were soon [illegible]

[illegible] congratulated by friends and foes for the fine showing of his team. Had Buck Burke been in the lineup all season the team would be in the top berth.

CADILLAC IS GIVEN WAR SERVICE AWARD

The United States government has formally recognized the service rendered by the Cadillac in the war by an award for distinguished service to the Cadillac Motor Car Company.

The award is in the form of a parchment, with the War Department eagle and the great seal of the United States, and says:

"The War Department of the United States of America recognizes in this award for distinguished service the [illegible] in the performance of the war work by which the Cadillac Motor Car Company aided materially in obtaining victory for the arms of the United States of America in the war with the imperial German government and the imperial and royal Austro-Hungarian government."

During the war Cadillac provided the standard seven-passenger army car for the A. E. F. and built a large number of Liberty motors.

Just WHISTLE

Wrapped in Bottle

Parker's All-American Teams in Monday's American

Charles E. Parker's All-America teams will appear in next Monday's issue of the Boston American.

Followers of football throughout the country will greet this announcement with interest and eagerly await the appearance of the teams, for "Charlie" Parker has a nation-wide reputation for his experience, knowledge and fairness as a football expert, and is one of a very limited number who, in awarding All-America honors, thoroughly covers all sections of the country.

His method of naming his honor elevens is not the haphazard work of an hour or two at the close of the season. It begins weeks before the final games, when, through personal observation of leading eastern players and through information furnished by well-qualified football authorities in other sections, he assembles the names of all the outstanding players.

From that time on careful record of their achievements is kept and the rival candidates for each position moved forward or backward according to the merit of their later season play.

Consequently, the Boston American publishes [illegible] teams, believing they represent the strongest possible combinations that can be assembled, and [illegible] the football public shares this belief.

Don't forget—Monday's Boston American.

HARVARD HOCKEY TEAM REPORTS ON MONDAY

Harvard's second major sport of the college year will get underway next week. The hockey candidates will gather [illegible] at 7 p. m. Monday to hear Coach Bill Claflin and [illegible] outline plans for the season. The varsity will [illegible] afternoon at the Boston Arena.

Claflin will have the assistance of Ralph Winsor [illegible] this Winter. [illegible]

[illegible]

To help out Baker on the offense Don Angier and Johnnie Martin are letter men and have had two years with Claflin. George Walker, formerly captain of St. Paul's school, is one of last year's freshman team who [illegible]

MILFORD AND NATICK PLAY THIS AFTERNOON

[illegible]

WALDEN BASKETBALL COACH AT ATTLEBORO

North Attleboro, Nov. 26.—Archie F. Walden [illegible] has been appointed coach of the high school basketball team here. Practice will start Monday, and a schedule of 18 games, including contests [illegible] has been arranged. [illegible]

ROBSON WINNER OVER GIBBONS AT ARENA

Malden Boy Sends Mike to the Floor Twice in the Third Round

The [illegible] that "Youth will be served" [illegible]

[illegible]

SMITH AND LYNCH FIGHT TEN ROUNDS TO A DRAW

[illegible]

It was youth against age.

Help Boston American Christmas Basket Fund

GMC

General Motors Trucks

Priceless Service—Rightly Priced

There is one sure rule to follow in the purchase of a motor truck—that is this, "Only a truck well built is a truck well bought."

—And that points unerringly to GMC.

From the moment of purchase and with every succeeding mile; day after day, year in year out: GMC trucks go on rolling up new records of thrift. On every hand you find them; veterans in years, still youthful in ability. On every side and in every branch of business and industry you hear them praised. No wonder GMC owners consider their service-savings and enduring quality, far beyond comparison or competition.

With GMC you get features which *only* GMC can give you such as Removable Cylinder Walls, Removable Valve Lifter Assemblies, Dual Cooling, Super-heated Carburetion, Centrifugal Fly-Ball Governor and Special Process Connecting Rod Bearing.

Even this is not all. GMC has met the price situation squarely; reduced the K-16 one ton truck $500 and cut substantially all along the entire line from ¾ to 5 ton capacity.

Naturally, these advantages appeal to every user of motor truck transportation whose problem is to cut down delivery expense. See your GMC dealer and begin saving.

GENERAL MOTORS TRUCK COMPANY
Division of General Motors Corporation
PONTIAC, MICHIGAN

NOYES-BUICK CO.
857 Commonwealth Ave.

DO YOU KNOW

The "Four-Ninety" is the lowest priced completely equipped selective type 3 speed and reverse standard transmission automobile *in the world?*

Why Pay More?

$525

F. O. B. Flint

Chevrolet

Also Model "FB" $975
F. O. B. Flint

SILLS CHEVROLET CO.
27 Huntington Av., Boston, Mass.
[illegible] Back Bay [illegible]
[illegible] Branch: [illegible] Broad St.

Sills Service

Chevrolet Dealers and Service Everywhere in New England

Low operating cost

HENSHAW MOTOR CO.
DODGE BROTHERS
SEDAN

THE SNORES OF SOME MEN DROWN OUT THE KNOCKS OF OPPORTUNITY

BOSTON AMERICAN SPORTS

40,000 OUT TO SEE B. C. BATTLE HOLY CROSS AT BRAVES FIELD

Continued From First Page.

O'Donnell's charges are in better form today than they have been since the opening of the season. Every regular will be at his post except play will be the night's known and expected

Coach Cavanaugh has nothing to worry for regarding the condition of his men. The same team that opposed Georgetown is to-day in uniform. The men are in good spirits and confident they can defeat the Southerners as compared with that of Holy Cross.

On the line both teams are fairly evenly matched. Captain Golden at centre is a hard man to get through. Bill Doyle, a man whose passing all season has been of superior order

Coach O'Donnell may spring a sur-

Indoor Sports

By TAD

I COULD JUST SING AND DANCE FOREVER— ANY GIRL FRIENDS CAN'T MAKE ME OUT— I WISH THEY'D PLAY POST OFFICE
SHE'S GOT ENOUGH WRINKLES ON HER MAP TO HOLD A WEEK'S RAIN YET THE OLD HEN IS CHASING LIKE A BABY
SHE AIN'T PARTICULAR— AT OUR LAST PARTY SHE HAD A CIVIL WAR VET IN A CORNER ALL AINTIN' NOW SHE'S GOTTA SCHOOLBOY
DID YOU GET THAT CENTURY PLANT PLANTING UP TO MAMMAS BOY— AH POOR KID CAN'T GET AWAY
SHE TIPPED HER ARM ON MISTAKE ANKLE AND SHE BAREN THE WORDS OF WHITE WINGS AN THE ODD IN A WIDDED VASE— ALL SO CURIOS NOW NOT IN BOOK SHOPS
INDOOR SPORTS
PIPING THE CENTURY PLANT AT THE PARTY AS SHE TRIES TO STEAL THE YOUNG SAPS COMPANY

NAVY RULES FAVORITE OVER WEST POINT FOR GRID CLASSIC

POLO GROUNDS LINE-UP

NAVY		ARMY
Parr, l.e.		c. Myers
Woodson, l.t.		r.t. Davidson
Carney, l.g.		r.g. Griswold
Lassen, c.		c. Greene
Ernest, r.g.		l.g. Beedlebe
Jones, r.t.		l.t. Mulligan
Taylor, r.e.		l.e. D. Storck
Lamar, q.b.		q.b. Wilbur
Bohler, l.h.b.		r.h.b. Lawrence
Bagget, r.h.b.		l.h.b. Wood
Conroe, f.b.		f.b. Smythe

RUTH DEMANDS $60,000 FOR 1922 SEASON

Swat King Coolly Asks New York Yankees to Double His Pay Next Season

By Universal Service

New York, Nov. 28.—Babe Ruth, baseball's greatest slugger, has asked the New York Yankees for a contract calling for $60,000 for the 1922 season.

A letter from the world's champion baseball batsman, containing the request for a $60,000 contract, was received by Col. Jacob Ruppert, president of the Yankees, this morning.

It is possible that if Ruth sticks to his demand the New York baseball club may ask other American League clubs to chip in a few thousand.

baseball was launched [illegible] said to have been large [illegible] He also brought in many [illegible] for the Yankees' new [illegible]

It is possible that if Ruth sticks to his demand the New York baseball club may ask other American League clubs to chip in a few thousand.

MIDDIES

Says Very Few Husbands Deceive Their Wives, but a Lot of Them Think They Do.

Jealousy is a thing which makes a wife think her husband is out with [illegible]

A good husband can be [illegible] by a man who goes out with one

They can tell [illegible]

Never look in your husband's pockets for letters. The only ones you find are a couple of cast-iron [illegible]

A woman's husband [illegible]

One man went away and [illegible] to send her a dollar [illegible] he felt like flirting. Before [illegible] came a wife she had two [illegible] backs in the bank.

If he'd [illegible] she'd have [illegible]

A woman should trust her husband anywhere he goes as long as he goes with [illegible]

One woman said: "There's only one man living who can be trusted and he's dead."

MANY ANXIOUS TO SEE REED AND MALONE

Bout at Commercial Club Next Friday Will Be Sure to Draw Big Crowd

MAGNATES MUST AGREE ON NEW DRAFT PLAN

By HUGH S. FULLERTON.

Baseball is preparing to solve [illegible]

CATHOLIC SCHOOLS IN CLASH FOR TITLE

DARTMOUTH IN GAME WITH GEORGIA

Big Green and Southern Stars in Closing Contest of Season

B. C. SMOKER ON EVE OF BIG GAME

Coach Cavanaugh Speaks His Mind Against Those Who "Induce" Players

LEONARD'S PRICE TOO HIGH FOR PROMOTERS

HARVARD BEATS HAVERFORD AT SOCCER

Takes Fourth Place in Intercollegiate League by Winning Four to One

10 LOST LIVES ON GRIDIRON THIS SEASON

Majority of Victims Were Members of High School Teams

HAVERHILL PROS WANT FOR BASKETBALL DATES

BUSY SEASON FOR THE "Y" BASKETBALL TEAM

TWO NEW OFFERS ARE HELD UP TO DEMPSEY

LEXINGTON TO ELECT CAPTAIN NEXT WEEK

B. A. A. HAS BOXING TOURNAMENT ON DEC. 14

ERTLE AND MARLOWE TO MEET IN NEW YORK

BIGGER STADIUM NOW PLANNED FOR YALE

DILBOY POST FIVE OUT TO BOOK GAMES

Friedman Beats Curtin

Just WHISTLE
Wrapped in Cellophane

THE TICKET SALE FOR THE Boston College Holy Cross Game AT BRAVES FIELD 2 P.M. THIS AFTERNOON SAVE AT DRAKE'S—Phone TODAY

Give now to Boston American Christmas Basket Fund.

Help Boston American Christmas Basket Fund.

COLLYER'S SELECTIONS AT THE NEW ORLEANS AND HAVANA RACES

NEW ORLEANS

1—Arthur Middleton, Juanita Lind, Cruck Sporting, Chance.
2—Malvolio, Murphy, Spokane Green.
3—Bright Lights, Annie Lisse.
4—Ace Trefet, Upside.
5—Apple Jack, II, Columbia Lena Tschish.
6—Walnut Hall, Barry Shannon, Our Birthdays.
7—Challenger, Brownie McDowal, Ungodeur.

HAVANA.

1—Stonewall Tuttle, Tonalo.
2—Spring Vale, Locust, Lenzes Hallo.
3—Frank Burke, Miss Kruter, Mary Cowell.
4—Tom Goose, Triumphant, Billy Boots.
5—Ilgenorth Blazeway, Ina Wood.
6—McAdoo, Ely Home, Zou.

AT BOWIE

1—Mouse, Excuse Me, Citation.
2—Ethereal, Oriole Hephaistos.
3—Mudo, Hephaistos, Opperman.
4—Super, Sandy Beal, Ross entry.
5—Sandy Beal, Dresden, Ross entry.
6—Helen Atkin, Tantalus, Hard Guess.
7—Anna Gallup, Burgoyne, Satana.

CONSENSUS OF OPINION

1—Mouse, Dick Deadeye, Citation.
2—The Boy, Oriole, Hephaistos.
3—Hephaistos, Mudo, Maryland Belle.
4—Super, King's Champion, Asteral.
5—Slippery Elm, Sailing B, Oriole.
6—King John, Tantalus, Who Cares.
7—Burgoyne, Hackamore, Satana.

Battle at Maynard

Adrians at Chelsea

Indians Play Pere Marquett

This Day in History—November 26, 1921

Largest Evening Circulation in New England

Oldest Game in the World

THIS is the anniversary of the death, in 1504, of Isabella of Castile, the patroness of Columbus, without whose help the intrepid navigator might never have been able to embark on the voyage whereby a new world was opened.

Magazine Page

THE oldest amusement in the world is dice-throwing. Dice are shown on early Egyptian monuments, and some dug up at Thebes recently are exactly similar to those in use today. They are mentioned in laws regulating games in Europe.

GET-RICH-QUICK WALLINGFORD

A Delightful Serial of Adventure, Intrigue and the Triumph of Love Over Dishonesty

("Get-Rich-Quick Wallingford" is a Cosmopolitan Production based on some of the famous Wallingford stories and the famous play by George M. Cohan, directed by Frank Borzage and released as a Paramount Picture.)

Screen Version Novelized

By Jane McLean

I came up to the office to make you promise to come to dinner Sunday—mother wants you," said Dorothy to Blackie Daw. "You know she's almost as fond of you as I am—and so is father—why, anyone'd think you were the Prince of Wales the way he's asking if this has been done and that has been done——"

"Sunday! Oh, did I say I'd come Sunday?" Poor Mr. Daw looked helplessly at Wallingford, but got no encouragement. "I'll be there," he managed to stammer. "I'll be counting the hours till then." There was a tremor in his voice that excited the alarm of the girl. "Why, Horace, what's the matter—has something happened, you don't seem a bit glad, really."

"Oh, I'm glad enough," he cried, as Wallingford discreetly slipped from the room, "do you want me to prove it—I can, you know." And he took her in his arms and kissed her, but not quite soon enough to escape the curious eye of the intending Willie. That young man was visibly embarrassed.

And Willie Sees Them

"What you two doing, playing postoffice?" he asked. He turned to go into the room where Wallingford was busy with Fannie and backed out. "Gee, they're playing it, too—this ain't no place for me."

Willie showed his wisdom by departing to the laughter of Horace Daw and the blushes of Dorothy and the bonus inquiry of Wallingford if he didn't know enough to knock before he entered a room.

"By the way, Dorothy, Fanny wants to see you," said the master juggler, holding the door open for her to pass.

"You'll wait for me, Horace?" she called over her shoulder, "you're going home with me, you know."

The door closed and Wallingford came up to his old pal. "Say, I've got a secret for you—I've just had my first real kiss——"

"So have I," said Blackie, "and Dorothy's father is in the Tack Co.

The Action to Date

J. Rufus Wallingford and his accomplice, Horace Daw, known as "Blackie," descend on the little town of Battlesburg, Iowa, with intent to fleece the citizens through a bogus manufacturing scheme. Daw comes first, and after lauding Wallingford to the skies, the master schemer appears. He decides on the spur of the moment to build a factory for the making of covered carpet tacks, and his enthusiasm and promises carry away the chief moneyed men of the town. Eddie Lamb, the hotel clerk, forces $10,000 in cash on Wallingford to invest. Everything is going swimmingly, but Daw has fallen in love with Dorothy Weller, daughter of a real estate dealer, and Wallingford has lost his heart to pretty Fannie Jasper, the hotel stenographer. Fannie, having refused to go to Wallingford's room to take letters, has been discharged by Dempsey, the hotel proprietor, and Wallingford, apologizing, has offered her a post as his secretary, which she accepts. Wallingford introduces her to the directors of the new company.

When the skies seem darkest, Wallingford gets a million for his trolley franchise. A lively scene from "Get-Rich-Quick Wallingford."

I'd like to give him back his money."

"I wish we could give it all back —isn't it the devil, Blackie?" They stood, both of them, hands in pockets soon to be lined with their victim's gold and stared helplessly at the floor. Should they or should they not hand back their ill-acquired cash and start out on the straight and narrow path?

There was time and to spare, but neither had reached a decision when Willie opened the door and announced a gentleman to see Mr. Wallingford.

"Another boob, I suppose," said J. Rufus. "Show him in, Willie."

He took his seat at his desk and glanced at his pal.

"It's Saturday morning then?" queried Blackie.

"Not on your life, we won't leave till midnight."

"I hope to high heaven the train's ten hours late," cried Blackie, as a thick-set man entered the room without troubling to remove his hat.

Mr. Wallingford did not like his look; he resembled too much the plain clothes policeman of the big city; he cast an apprehensive glance at Mr. Daw, across whose mind the same thought had flitted.

Mr. Lott wasted no time. "You're Mr. J. Rufus Wallingford?" he questioned, speaking with his cigar still in his mouth.

"I'm the man," said Wallingford, with a sinking at his heart.

"Well, I'm from Des Moines, M. B. Lott. I represent the Midland Valley Traction Company.

"Pleased to meet you," cried Wallingford, rising to shake hands as much from relief as for politeness. "This is my chief lieutenant, Mr. Daw."

"I'm her to talk about your Battlesburg-Hoytsville line. I'd like to make an appointment so that we can——"

"Wallingford interrupted him. "I never make appointments, Mr. Lott; if you want to talk business with me, here I am—and now's the time to talk it—it's yes or no with me; that's the kind of a man I am——"

"Suits me," said Mr. Lott. "The Midland Railroad within the past two months has consolidated with the Golden West Group of Trolleys—we're interested in this line of yours and we'd like to purchase—if within twenty-four hours you can give us an idea——"

A Man of Action

Again Wallingford cut him short. "It doesn't take me twenty-four hours—twenty-four seconds are all I want—if the Midland people can really," and he tossed a telegraph blank to his caller, "there you are, do business as fast as I can, I'm wire your people I'll sell all I've got in the new line—franchise, right of way and good will for one million dollars—half cash."

And then Mr. Wallingford received the shock of his life and then Mr. Daw sank weakly into a chair and put his hand to his mouth to keep from hysterics. "That's just the offer I came prepared to make," said Mr. Lott. "Now, sir, if you'll come to Des Moines on the five-forty, I'll guarantee to close the matter by ten tomorrow morning."

"All right, Mr. Lott, I'm with you —we have half an hour to make the station."

"See you there, then—I've got to get a phone message through. Where's a booth?"

"End of the hall, to your right," answered Wallingford weakly. And as he went out the two confidence men stared at each other and the same thought was in the minds of each; only Wallingford, shaking a little, cried, "Blackie, did you hear what I heard?"

"I heard," almost sniffled Blackie —"we've got a fortune, a legitimate fortune——"

"We're a couple of honest men, Blackie," said Wallingford, as though he had made a great discovery.

"Yes, and we never knew it—I move we tell the girls," but before they could get out of the room a familiar voice smote on their ears —a familiar face appeared from the hall and Eddie Lamb, fatter and more smiling than ever, propelled himself into the room.

"Gosh," the voice of Daw and Wallingford united in one anguished word.

To Be Continued Monday

Follow This Great Story Here, Then Watch for It on the Screen at the Leading Theatres

HER OWN WAY

STORY OF A YOUNG GIRL'S STRUGGLE

By Virginia Terhune Van de Water

Copyright, 1921, Star Company

HE knew how to order a good dinner, the girl reflected now. She herself was enjoying food for the first time since her illness.

Her surroundings were bringing her out of her morbid broodings. If late she had had only two moods—one was softness; the other weary indifference. One had increased the other.

But now she smiled frequently at some anecdotes related by her companion. Observers supposed they were father and daughter enjoying each other's society.

When dinner was over Daniel Sloane asked a question.

"Have you any engagement for this evening?"

"No, sir," Helen answered. Then she added, "I don't often have engagements. I have made too few acquaintances for that."

"What about Miss Mayo? You are not living with her now, I understand."

"No, sir, I am not." Helen felt the blood steal into her cheeks. "She is to be married very soon."

"Ah? That leaves you without a home, then. Was that the reason you moved?"

"No; I decided to move soon after you were here last Fall, I felt that it would be much better for me to go on my own, as it were."

Matters to Discuss

"I see," pushing back his chair from the table. "What I was about to suggest is that you give me the next hour or two if you can spare it. There are several matters I would like to talk over with you."

Helen followed his lead from the dining room to the elevator. When he and she were once more in the luxurious sitting room on the eleventh floor he moved forward an easy chair for her, then dropped into another.

"What are your plans?" he asked.

"I have no very definite plans." She girl answered hesitatingly. "I have not looked ahead much.

"I would like to make myself so important to Miss Thorne—she is the woman at the head of the department in which I am employed—that after a while my pay will be increased, and I can be more certain of my position at Terriberry's.

"I hope I am making good now—but I would like to be sure that I am valuable to the concerns."

"And then?"

Helen looked at him. "And then —I do not know what."

"You have no idea as to what you will do with your life—even if you make yourself indispensable? If that is possible—to your present employers?"

"I do not think I have," Helen answered.

She felt a strange relief in talking to this elderly man whom she could trust—her mother's brother.

After a moment's silence she spoke again. "I have often felt since I came to New York that I wanted my own little apartment, where my friend could be alone, or suite of rooms, where I might place that belonged to me. That is the only thing that I am really looking forward to."

A Homesick Girl

"A solitary home is not always a cheerful place for a woman," the man mused aloud. "Nor for a man, either for that matter. Perhaps you are too young to appreciate that fact."

"No," she said, frankly, "I am not too young. I appreciate it perfectly."

"Have you been homesick?"

The question was asked suddenly. The speaker was leaning forward in his chair, searching the face of the girl creature opposite him. As she looked into those dark eyes—with the strange pain in them—she would have felt it a sacrifice to prevaricate.

"Yes," simply. "I have been so homesick, so unhappy, that I have wanted to die."

He stretched out his hand and laid it on hers for an instant.

"Poor child! But—you may marry."

"I shall never marry," she told him.

He did not smile at the words. "Perhaps you may not," he rejoined. "I never did. But—will the woman I wanted did not want me.

"But never mind about that! I'm an old man now—and a lonely old man. I have a big, empty house. It might be a home with two of us in it."

"Helen, I vowed never to ask you again to come to me. I was angry with you. I did not know as much as I know now. But—if you care to live in my home—if you could put up with me—the house is open to you, my child."

"No, do not try to give me an answer now." Daniel Sloane protested when his niece started to speak. "I am making a plain proposition to you, and you may take your own time about answering it. Only—let me explain first.

"When I last saw you I was an unhappy man, fighting a disease that I suspected was going to claim me. I would not let myself acknowledge that it was conquering me. I persuaded myself — or pretended to—that a change of air and climate would make me over.

"So I went out to California. I soon learned to hate the whole place."

"You were very ill?"

"Yes, hideously ill, with such suffering sometimes as made life almost unendurable.

"I was in a hotel, but I had excellent physicians and nurses. I hired a man to stay with me all the time, an excellent chap—I brought him East with me. I sent him on to Slatesville this morning. He and my housekeeper will get the house ready for my coming.

To Be Continued

FOOD AS BODY FUEL

—By Brice Belden, M. D.—

THE wastes of the body may be conceived of as so much smoke and ashes resulting from vital combustion. It is this vital combustion which maintains the animal heat and supplies the energy for bodily activity. The fuel itself is our food. Therefore life may truly be said to be symbolized by a flame.

When we speak of combustion we mean it literally. This combustion is like any other fire except that it gives out no luminous flame, is slower in its manifestation, and goes on in the presence of water—that is, the water of the tissues. The term oxidation applies to either process, except that in the case of the fire in a stove the burning is a rapid affair, and in the case of the body a slow affair.

It should also be said that it is not only the fuel in the form of food that is burned up, but the body itself is slowly consumed, whereas in the case of a fire in a furnace the container does not itself burn. Moreover, the best developed in the former case is of only moderate degree, while a furnace heat is accompanied by intense heat.

Why is the human body not destroyed by vital combustion? It is because of the continual recreation of the tissues from new material supplied by the food, for food furnishes not only fuel for the wonderful human engine, but also repair material for our living machinery.

This is the secret, expressed in the simplest terms, of why we keep warm and why we have so much energy for muscular and other forms of work.

Hints for the Household

Milk that is intended for coffee should be heated very gently, never allowed quite to reach boiling point; if it does, the cream and albumen are lost in the skin that forms, and which many people remove.

* * *

Baked ham is delicious, and such a change from boiled. Wrap it in greased paper and bake it rather slowly, allowing twenty minutes to each pound, and removing the paper for the last twenty minutes to crisp up the fat.

* * *

Cut glass should be washed in lukewarm water which has been softened by the addition of soap, ammonia or washing soda.

* * *

When making fruit jellies add rather less liquid, as a firmer jelly is required to bear the weight of the fruit.

* * *

Most green vegetables should be covered at once with hot water and should be allowed to cook rapidly.

* * *

To brighten windows put a spoonful of vinegar in the water and the glass will take on a bright polish.

Bachelor Girl's Reflections

BY HELEN ROWLAND

Copyright, 1921, by The Wheeler Syndicate, Inc.

AN "old-fashioned girl" is one who resents being kissed until after the first dance.

Marriage is the point at which a man stops saying, "Wait, darling, until I fetch a taxi," and begins saying, "Well, I suppose this rain means I've gotta get a taxi!"

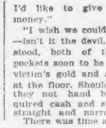

Sometimes a man fails to hear Opportunity's knock at the door, because his wife happens to be knocking so much louder at the same time.

Another "little red diary" is serving as witness in a divorce suit—proving that a woman should write in her diary as cautiously, vaguely and non-committally as a man writes a love letter.

Men say that it's awfully hard to get a job, until you've had one or two and can show references; and by that same token, it's awfully hard to get a husband until you've had one or two and can show wedding rings to prove it.

The hardest feat of life for a modern married couple, is not to succeed in living happily together, but to succeed in getting anybody to believe it.

Every girl clings desperately to her cherished ideal of the perfect and artistic lover—until some young barbarian in a blue serge suit comes along and "cave-mans" her away from it.

A woman's determination to have what she wants is not in the least diminished by the fact that she can't think what it is.

The Rhyming Optimist

By Aline Michaelis

I SAW a man the other day whose plight was very doleful; his mind seemed roving far away, his eyes were sad and soulful. He could not lift the poodle up nor water the canary; he could not lead the brindle pup nor call the caseowary. And so I called a doctor out to see what ailed the victim, this doctor was a learned scout, and that was why I picked him. He gazed upon the poodle chap's tongue; he slapped him and he poked him; he pounded him on limb and lung and otherwise provoked him. I waited with an anxious heart to hear him solve the riddle; but, said the doc: "In every part he's fit as any fiddle! His head and heart are both O. K.; his lungs and legs are splendid; he's quite the strongest chap I'll say. I ever have attended. No doubt 'tis ennui makes him yawn and look so sad and seedy, so let him mow the whole back lawn, where it is tall and weedy. For ennui is a dread disease that makes folks most unhappy; they go to pink and purple teas and act morose and snappy." Time proved the wise M. D. was right; that glum man's griefs are over; they make him work from morn till night, and so he lives in clover.

Best Recipe Contest

The following are winners of one dollar each in the Boston American's Best Recipe Contest:

New England Snow, Ice and Thaw

Soak one-half package of gelatine in a little cold water; add 1 pint boiling water. When dissolved, add juice of two lemons and a scant pint of sugar. When cold, add whites of two well-beaten eggs; beat all to stiff froth, put into moulds and let stand until next day. Make a soft custard of the yolks of 3 eggs, 1 cup of sugar and a pint of milk. Beat whites of three eggs with fine sugar. Turn gelatine into a glass dish; pour over it the soft custard, and pile the whites over the whole. The custard may be flavored with lemon or vanilla.

MISS ANNA SPELLMAN.

No. 4 Bromley street, Roxbury, Mass.

Prune Roly Poly

Soak over night 1 pound well-washed prunes. Next morning cook in same water in double boiler until soft enough for pits to slip out easily. Drain dry and chop coarsely. Make a dough of two cups of flour, two tablespoons baking powder, half teaspoon salt, two tablespoons lard and enough cold water to roll out not too stiff to half-inch thickness. Spread with two tablespoons butter, then with chopped prunes. Sprinkle with half-grated lemon peel, ¼ cup sugar. Roll up dough and put in greased baking pan. Rub with butter, sprinkle with sugar; put a little boiling water in pan and bake brown. Eat hot with hard sauce or with prune juice thickened with a tablespoon cornstarch.

MRS. MAY RUSSELL.

No. 1750 Washington street, Boston, Mass.

FOR WOMEN OF TASTE

By Rita Stuyvesant—

TRULY Parisienne are the newest undertakings, but with that practical adaptability so necessary to American modes. Silk and crepe nighties, cunning stepins, attractive chemises, and snug vests are all offered as tempting purchases for Christmas shoppers.

Practical petticoats to wear with the Canton crepe or georgette frock are slim models of crepe de chine or Canton crepe in black or navy blue. These are simply pivoted at the bottom, not even risking the bulkiness of a hem, and finished with an elastic at the top. These underskirts are excellent to wear under silk frocks, and make them shadow-proof.

Among the light and dainty underthings there is a lovely night robe of heavy crepe de chine with trimmings of cream net. A simple sleeveless model has the deep square neck and armholes bound with the net and an embroidered butterfly motif at the front. It comes in apricot, turquoise, orchid or flesh and is unusually serviceable.

With the above is a smart chemise in the same shades, trimmed with cream net and butterfly embroidery. It is a step-in model, split up the sides and bound with bias bands. An undervest completes the set.

Another set of underthings is of black glove silk, bound with white glove silk. A silk vest chemise one of those clinging affairs that answer for both vest and chemise, is completed by cunning step-ins, also bound with the white folds.

Smart sets of this type are also offered in pink glove silk with filet trimmings. Many are worn with bloomers instead of the step-ins, while other conservative models are hemstitched.

Do You Know That—

A child of two and a half years should have sufficient teeth to masticate solid food, say many doctors?

* * *

Banjos, which originated in India, came to England from America?

* * *

Cigars are becoming increasingly popular among women smokers?

* * *

Farming was the occupation of half the population of France before the war?

A Famous Ancestor

Bindlebury — "Have you any prominent men in your family, Mr. Hamilton?"

Mr. H.—"Yes, one of my forefathers was an admiral. At one time he led the world's combined fleet."

Bindlebury—"How interesting! What was his name?"

Mr. H.—"Noah."

PARKER'S HAIR BALSAM
Removes Dandruff—Stops Hair Falling
Restores Color and Beauty to Gray and Faded Hair
60c. & $1.20 at druggists.
Hiscox Chem. Wks. Patchogue, N. Y.

MARRYING OFF JANE

THE TRIALS OF A BACHELOR GIRL

By Neva Finley Vernes

JANE PALMERSON had known it was coming for weeks. First, because of the new decorations in the living room and gay wicker furniture for the porches. Second, because of Aunt Diana's unexpected arrival and her unflagging interest and devotion. Then, last but not least, there was a gentleman guest every week-end!

She smiled slyly to herself and went serenely about her own business. Dear, gullible and clever as Aunt Diana felt her plans to be, her nieces saw through them quite clearly.

Jane listened, and it was past the dinner hour when she returned home, rosy cheeked and radiant.

"You must look your best tonight, dear," purred Polly. "The professor is interested in you. He admires your common sense. You'd be a little dunce to refuse him." Jane slipped into the green frock without protest.

Perfectly Stunning

"You are perfectly stunning!" cried Vi, clapping her hands. "Won't it be wonderful to have so much money in the family?" Jane only blushed.

The psychological moment has arrived," whispered Dr. Smith, as he bent over Jane, "and, by the way, the combination of auburn tresses and sea green is very, very lovely, but you are always lovely!"

"Friends," said Doctor Amos, as he led Jane to the centre of the merry group, "I have a little surprise for you—Jane and I wish to announce that we're going to be married at last!"

Polly and Vi collapsed in each other's arms. Aunt Diana was stunned.

"That ungrateful girl, after all we've done!" stormed Polly. "Amos Smith is only a poor, shabby——"

"Still, dear, it will be rather nice to have a physician in the family!" signed Aunt Diana.

"Tomorrow."

For sixteen years Amos Smith had been "the boy across the street." There had been a time when she had dared to dream shy, girlish dreams; when she had wanted to be cared for and loved; to be foolish and courted and adored, just as Polly and Vi had been at seventeen! But she had been too busy to keep up the boyish ardor, and after a time it ceased.

"Indeed, I'm looking out for Jane Palmerson from now on," she declared spiritedly, and then, because she could not help it, she confided the whole of her troubles to her companion.

Jane listened, and it was past the dinner hour when she returned home, rosy cheeked and radiant.

"You must look your best tonight, dear," purred Polly. "The professor is interested in you. He admires your common sense. You'd be a little dunce to refuse him." Jane slipped into the green frock without protest.

Perfectly Stunning

"You are perfectly stunning!" cried Vi, clapping her hands. "Won't it be wonderful to have so much money in the family?" Jane only blushed.

The psychological moment has arrived," whispered Dr. Smith, as he bent over Jane, "and, by the way, the combination of auburn tresses and sea green is very, very lovely, but you are always lovely!"

"Friends," said Doctor Amos, as he led Jane to the centre of the merry group, "I have a little surprise for you—Jane and I wish to announce that we're going to be married at last!"

Polly and Vi collapsed in each other's arms. Aunt Diana was stunned.

"That ungrateful girl, after all we've done!" stormed Polly. "Amos Smith is only a poor, shabby——"

"Still, dear, it will be rather nice to have a physician in the family!" signed Aunt Diana.

Sufferers from Asthma or Bronchitis

HERE IS GLORIOUS NEWS FOR YOU

No matter how long you have suffered from asthma or bronchitis, a speedy relief from your sufferings is now offered you. Any wonderful effects are realized at the very first trial of CAMPHOROLE.

It quickly reaches the sore spot with a gentle tingle. Difficult breathing is relieved as the choked up air passages and lungs are penetrated by powerful healing vapors which reach the very seat of the trouble with each breath. Then you'll know why millions use CAMPHOROLE, when once you realize its remarkable effects, not only for Asthma or Bronchitis but for deep chest colds, weak lungs, sore throat and Catarrhal troubles. Druggists are authorized to sell the 25c size on 10-day trial—try it. Manufactured in Atlantic City, N. J.

At all Druggists Campholole 25¢ Powers & Weightman Subsidiary

Dyed Her Dress, Coat and Skirt for Few Cents

Each package of "Diamond Dyes" contains directions so simple any woman can dye or tint her worn, shabby dresses, skirts, waists, coats, stockings, sweaters, coverings, draperies, hangings, everything, even if she has never dyed before. Buy "Diamond Dyes"—no other kind—then perfect home dyeing is sure because Diamond Dyes are guaranteed not to spot, fade, streak, or run. Tell your druggist whether the material you wish to dye is wool or silk, or whether it is linen, cotton or mixed goods.—Advertisement.

LARGE PIMPLES ALL OVER FACE

Itched and Burned. Face Disfigured. Cuticura Heals.

"Large, red pimples were scattered all over my face. They festered and itched and burned so that I scratched them. The pimples were so large that I was ashamed to go among my friends. I would do awake half the night, and my face was awfully disfigured.

"A friend advised me to try Cuticura Soap and Ointment. After using them for some time the pimples began to disappear, and when I had used three cakes of Soap and two boxes of Ointment I was healed." (Signed) Harry Feinstein, 36 Pequot St., Hartford, Conn., May 12, 1921.

Use Cuticura for all toilet purposes.

Sample Each Free by Mail. Address: "Cuticura Laboratories, Dept. K, Malden 48, Mass." Sold everywhere. Soap 25c. Ointment 25 and 50c. Talcum 25c. Cuticura Soap shaves without mug.

THE THIMBLE THEATRE

Registered U. S. Patent Office.

Now Showing—"A Safe Safe."
Monday—"The Slumber Song."

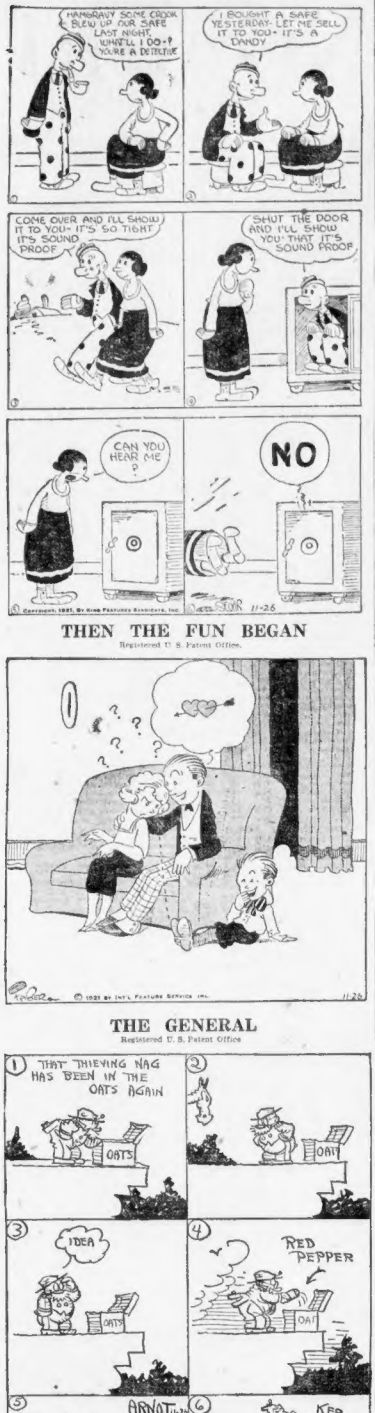
HANDSAW SOME CROOK BLEW UP OUR SAFE LAST NIGHT, WHAT'LL I DO-? YOU'RE A DETECTIVE
I BOUGHT A SAFE YESTERDAY. LET ME SELL IT TO YOU- IT'S A DANDY
COME OVER AND I'LL SHOW IT TO YOU- IT'S SO TIGHT IT'S SOUND PROOF
SHUT THE DOOR AND I'LL SHOW YOU THAT IT'S SOUND PROOF
CAN YOU HEAR ME ?
NO
11-26

THEN THE FUN BEGAN

Registered U. S. Patent Office.

THE GENERAL

Registered U. S. Patent Office

Kabibble Kabaret

Copyright 1921 International Feature Service, Inc.—Registered U. S. Patent Office.
By WEESMFIELD

DEAR MR. KABIBBLE:
HOW CAN I MAKE MY WIFE ECONOMIZE?
—FRED FABER.
NOW THAT I'VE ANSWERED THAT, IS THERE ANY OTHER QUESTION?

BRINGING UP FATHER

Registered U. S. Patent Office.

DAILY IN THE BOSTON AMERICAN AND IN COLORS IN THE BOSTON SUNDAY ADVERTISER

By Geo. McManus

DIDN'T I TELL YOU TO TAKE THE PORTIERES DOWN? GO AND DO IT RIGHT AWAY-I DON'T WANT TO SPEAK AGAIN.
GOOD!
I'LL WATCH YOU TO BE SURE YOU DO IT AND DON'T THINK THAT YOU ARE GOING TO GET OUT AS I HAVE SOME WORK FOR YOU TO DO. DO YOU HEAR ME?
DID YOU HEAR ME? WHY DON'T YOU ANSWER?
GONE!
© 1921 BY INT'L FEATURE SERVICE, INC. 11-26

POLLY AND HER PALS

Registered U. S. Patent Office.

That Accounts for It

JA EVER SEE SECH A CHANGE IN A MAN?
HE LOOKS LIKE THE SHADOW OF HIS OLD SELF!
MY STARS! SPIKE, IT'S AGES SINCE I'VE SAW YOU!
AIGH ONTO FIVE YEARS. PERK!
MARRIED?
NO, NO. 'TAINT THAT!
IT'S BUSINESS WORRIES WOT'S MADE ME WOT I AM TODAY!
CLIFF STERRETT

JERRY ON THE JOB

Registered U. S. Patent Office.

Money Must Be Saved at Any Cost

GOSH - ANOTHER CLAIM FOR DAMAGES - FROM ONE OF OUR OWN EMPLOYEES TOO!
CLAIM DEPT - KEEP OUT
WE'VE GOTTA DO SOMETHING TO PREVENT THESE THINGS - PRECAUTIONS HAVE TO BE TAKEN SOS THIS KINDA STUFF DON'T HAPPEN NO MORE.
PARDON ME, MR. GINNEY - BUT I THINK WE'D BETTER DO AWAY WITH OUR NOON WHISTLE.
NONSENSE - WE'VE GOT TO HAVE A NOON WHISTLE.
WELL - IT'S GOT US INTO A BIT OF TROUBLE -
WHEN IT BLEW YESTERDAY, ONE OF OUR MEN DROPPED A PIECE OF R.R. TRACK ON HIS FOOT - AND NOW HE'S GOIN' TO SUE THE COMPANY
© 1921 BY INT'L FEATURE SERVICE, INC. 11-26

ABIE THE AGENT

Registered U. S. Patent Office.

Abie Gets Out of a Tough Spot

OY,VAY- HERE COMES SIGMUND! WHAT EXCUSE CAN I HENDLE HIM FOR MY NOT SENDING HIM A TELEGRAM ON HIS WEDDING?
LET ME CONGRATULATE YOU, SIGMUND, ON YOUR MARRIAGE TO MOLLIE. MAY YOUR FUTURE BE AS BRIGHT AND HEPPY, LIKE THE STARS ABOVE. I WISH YOU TWO ALL THE SUCCESS THAT THERE IS IN THIS WORLD AND-
I HOPE YOU NEVER HAVE TO WORRY OVER A SINGLE THING! I WISH YOUR FONDEST HOPES IS REALIZED AND THAT ON YOUR FIFTIETH ANNIVERSARY, YOU TWO WILL HAVE AS MANY FRIENDS LIKE YOU GOT NOW!! MY BEST WISHES FOR A LONG LIFE, WITH PROSPERITY AND HEPPINESS!
THANKS, ABE - BUT WHY DIDN'T YOU WIRE ME WHEN I GOT MARRIED?
I'VE BEEN WAITING TO SEE YOU - I COULDN'T SAY THIS ALL IN A TELEGRAM, YOU KNOW!
HERRIMAN 11-26

KRAZY KAT

Registered U. S. Patent Office.

Ignatz Doesn't Care How Big They Come

SHUT UP!!
I WON'T!!
YOU WILL!!
IS THAT SO!!
I'LL POKE YOU IN THE EYE!!
I'D LIKE TO SEE YOU TRY IT-
TAKE THAT!!
BAM
THAB NOW I GUESS THAT'LL SETTLE YOU!!
MY, A BULL'S EYE!! AND I DIDN'T HEAR THE BELL RING
I'M GONNA TELL MY POPPA ON YOU - FRESH MOUSE
HERRIMAN 11-26

US BOYS

Registered U. S. Patent Office.

Skinny's Such a Sap

MY GRACIOUS, I HAVE A LOT OF SEWING TO DO, BUT I REALLY MUST DELVE INTO THE MYSTERY CONNECTED WITH THIS CONCERT THAT SHRIMP HAS SKINNY SHANER MIXED UP IN!
TELL ME JUST WHAT THIS CONCERT IS TO BE!
WELL SHRIMP IS SELLIN' TICKETS FOR A PENNY A PIECE AND I'M GONNA SING IN MY CELLAR, AND THEN I GET SEVEN CENTS!
DOG GONE IT! - THERES THAT DAME NOSIN' AROUND! - IF SHE GETS WISE, IT'S ALL OFF!!
GOIN' TO THE CONCERT OOFTY GOOFTY?
ARE I? - SAY, I WOULDN'T TAKE A QUARTER FOR MY TICKET RIGHT NOW!
YOU DON'T MEAN TO TELL ME THAT ANY ONE IS FOOL ENOUGH TO BE THAT CRAZY OVER YOUR SINGING, DO YOU?
WELL I'M GONNA DO 'GESTERS' TOO YA KNOW!
HE AIN'T WISE!
© 1921 BY INT'L FEATURE SERVICE, INC.
TOM McNAMARA
11-26

FINANCE AND BUSINESS

By B. C. FORBES

Frank A. Vanderlip is busy putting the finishing touches to a book on the ills of Europe, and a proposed remedy he has prepared. He sees good times ahead for the United States, if Europe can be assisted back on her feet. He will give a picture of Europe in an address on Monday. He has since supplemented from an investigation of European conditions, he predicted most of what has since happened. He was then terrifically bearish.

While I don't know, I rather think his utterances this one will be distinctly less pessimistic and will outline a way out of existing difficulties and demoralization.

• • •

What was said here last Saturday about President Lincoln's son, Robert T. Lincoln, the personal custodian of the Pullman Company, aroused widespread comment. The most interesting of the letters received is the following from a well-known citizen:

"I read with interest in today's column your divergence on Robert T. Lincoln, because I have often thought he had a right to say more than he did, and if he would only 'loosen up' there is perhaps no man who has enjoyed or experienced some of the incidents he has.

"For example, I have been told on excellent authority that he is the only man Andrew Johnson will recognized the assassination of the three American Presidents. He was in the theatre in Washington the night his father was slain, because I have a New York Herald of April 16, 1865, which reports that he was in the box behind his father.

"He was in Garfield's Cabinet—I think as Secretary of the Interior—and was walking with Garfield and Blaine when Garfield was fired upon.

"He was at the receiving line at the Buffalo Exposition—about three down the line—when McKinley was shot.

"I thought the above might interest you as I think it is one of the oddest experiences have ever heard of, and certainly most unusual.

"Let me take this opportunity of letting you know how much I think of your column. It is, in my opinion, by far the best financial synopsis in any paper or magazine that I know of."

• • •

Next to talking about railroads, James J. Hill liked to talk when among good friends about beautiful wife, who has just died after an illness dating from his death in 1916. Mr. Hill was fond of boasting that every time he left home his grip was packed by Mrs. Hill. Also, that she personally darned his socks and sewed on missing buttons. Unlike the wives of a good many men who gain enormous wealth, Mrs. Hill never developed a craze for losing her husband on the jump attending theatres or society functions. She made things pleasant for him, rather than neither he nor she had any disposition to go gadding around. Every morning she got up in time to breakfast with him, and accompany him to his office. Under such home influences, the nine children included no worthless hounders.

I know a few big men would gladly give half their possessions to transform their wives into the Mrs. Hill type. A great many men of tremendous responsibilities complain bitterly that their wives constantly inveigle them into squandering time on empty pleasures and thus injure their capacity for doing worthwhile things. On the other hand, not a few men who have gained notorious publicity through their rise very largely to the encouragement and co-operation supplied by their wives.

• • •

A prison roof and walls constitute a fitting shelter for the men of the "trust" found guilty of conspiring to boost prices illegally. Conspirators in the various building trades have been responsible in no slight degree for the housing scarcity and the rent increases which have imposed heart-breaking hardships on so many people.

• • •

When the late J. P. Morgan was indicted, along with Charles S. Mellen in connection with certain New Haven-Boston Transportation matters, he took to bed absolutely inconsolable. When, several years later, William Rockefeller was indicted, along with others, New Haven director, he confided to me one day, in very great confidence, that he not comfortable to be under indictment and to have the possibility of a prison sentence hanging over one.

These incidents are recalled to mind by the suit brought by a protective committee of Denver & Rio Grande railroad stockholders against men who were directors of the road. The Stockholders' Committee petitions the court to compel the directors to account for two hundred million dollars alleged to have been squandered by manipulation, conspiracy, collusion and forced and fictitious sales of railroad property.

It is probably well to have this whole Denver & Rio Grande-Western Pacific matter cleared up to the satisfaction of all parties. While the standard and character of the men named make it hard to believe for a moment that they would have laid themselves open to the charges made, nevertheless the lessons sustained by Denver & Rio Grande security holders have been so heavy that intense bitterness and suspicion have been created. The first purchase of securities I ever made was ten shares of Denver & Rio Grande preferred stock. I paid about $900 for it. I sold it for about $100. Naturally, like other stockholders I

2—

feeling that the Denver & Rio Grande got the thin end of the stick in its dealings with the Western Pacific which virtually gobbled up the whole property.

If no suggestion of taint attaches to the Denver & Rio Grande directors, they ought to welcome the receipt of a clean bill of health from the Supreme Court. On the other hand—well, the law take its course.

• • •

Seymour L. Cromwell is the most progressive president the New York Stock Exchange has had in a generation. Physically a giant, and in the prime of life, he looks far more not backward. Withal, however, he prefers evolutionary to revolutionary methods. He is bringing the Exchange into step with the times. believe it was President Cromwell who suggested the plan to clean up responsible for the extremely sensible changes announced in the rules governing advertising by members which have already had a beneficial effect to see that the institution can be greatly developed along useful, constructive lines.

A sidelight on the Exchange's progressive policy is given in the following letter to the Wall Street Journal has written to Richard H. Waldo, of Hearst's International Magazine:

"I am wondering whether you have made yourself sponsor for the idea of awakening the public mind to the advantage and the need of a more widespread internal security of foreign countries.

"The New York Stock Exchange has rendered a great service to the community in this field of investment, and has realized that in anticipation of more stable times brought about by the beginnings of a market in international and foreign securities the Exchange must at the same time past the New York Stock Exchange has provided opportunities for dealing in this class of security and one of the striking features in its new building that is being erected at the corner of Broad and Wall streets will be the space allotted for this purpose.

"The Governors of the New York Stock Exchange must know that the affording of such facilities is only one of the steps necessary to the creation of a market, and I want to congratulate you, as I believe that what you are doing is laying a real foundation on which to build a very broad in proportion to the education of all the people."

Copyright, 1921, by B. C. Forbes.

Veterans to Dance

The first annual dance of the East Boston post, Veterans of Foreign Wars, will be held next Wednesday evening at Sumner Hall, Maverick square, East Boston.

Give now to Boston American Christmas Basket Fund.

Stocks Closed Strong on New York; Market Is Active Throughout the Session

RAILS LED IN A GENERAL ADVANCE

Oils Higher, While Coppers Have Good Tone; Liberty Bonds at New Highs

By W. H. ROSS,
Financial Editor.

The New York Stock Exchange was strong at the close, but prices were below the highest level of the forenoon. As in rule advances were fractional, but issues to advance from one to more than three points were Car and Foundry, American Locomotive, American Woolen, Associated Dry Goods, General Motors, Kennecott, Pittsburgh & Lake Erie, Union Pacific and United Fruit. Trading was active, transactions exceeding 800,000 shares. Dawson chemical lost more than a point gain and closed unchanged. Among weak issues were Studebaker and Sears Roebuck, but their losses were fractional only. U. S. Steel closed at the highest price sold at their highest, however, was in the session. Rails were bought in large blocks at the start. The banking attitude toward carriers has increased public confidence in their ability to accommodate.

Highs for the year were attained during the morning by Colorado & Southern, Baldwin, Atlantic Gulf & Pacific, Consolidated, Anaconda, Chino, Union Pacific, Canadian Pacific, Atchison, Kennecott, Endicott Johnson, Gulf States Steel, Associated Dry Goods, Studebaker, Foundry and Northern Ore. Several of the Liberty bond issues sold at 1921 high records.

The increase in the Federal Reserve ratio was a big factor. The ratio rose to 72.3 against 71.6 a week ago. Boston showed improvement, advancing from 70.8 to 80. New York rose 1.9 points to 73.2 against 71.3 a week ago. Philadelphia showed a gain of 1.4 to 74.1, while Chicago declined 1.2 to 68.2. Cleveland was unchanged at 70.3. Richmond rose 1.2 to 72.2. Atlanta declined 1.1 to 68.9. Minneapolis declined 1.2 to 70.2. Kansas City declined 1.1 to 68.9. Dallas declined 1.2 to 70.2. San Francisco declined 1.1 to 68.9.

Sterling exchange was irregular. Demand cables, 4.03½, off .00½; sixty days, 4.00½, off .00½; ninety days, 3.98½, off .00½; commercial sixty days, 3.98½, off .00½; documents for payment, 3.98½, off .00½.

Francs were steady. Demand cables, 5.05, unchanged; sixty days, 5.00, unchanged; ninety days, 4.96, unchanged; Belgian francs, demand cables, 5.03, unchanged; sixty days, 4.98, unchanged; ninety days, 4.94, unchanged; Italian lire, demand cables, 4.03, off .00½; sixty days, 3.98, off .00½; ninety days, 3.94, off .00½; Swiss francs, demand cables, 18.18, off .00½; sixty days, 18.03, off .00½; ninety days, 17.88, off .00½; Holland guilders, demand cables, 37.75, off .00½; sixty days, 37.50, off .00½; ninety days, 37.25, off .00½; Scandinavian kroner, demand cables, 18.00, off .00½; sixty days, 17.85, off .00½; ninety days, 17.70, off .00½; Spanish pesetas, demand cables, 14.50, off .00½; sixty days, 14.40, off .00½; ninety days, 14.30, off .00½; Greek exchange, demand cables, 3.03, off .00½; sixty days, 3.00, off .00½; ninety days, 2.97, off .00½; Czechoslovakian crowns, demand cables, 2.03, off .00½; sixty days, 2.01, off .00½; ninety days, 1.99, off .00½; Polish marks, demand cables, .0033, off .0000½.

New York Stocks

Prices on the New York Stock Exchange from the opening until the close had the following range:

Stocks	Open	High	Low	Close
Adams Express	47	47	47	
Aja Rubber	17	17½	17	17¼
Alaska Juneau	7¼	7¾	7¼	7¾
Allied Chemical	56½	56½	56½	56½
Allied Chemical	53½	55	53½	54½
Am Ag Chemical	32½	33	32½	33
Am Best Sugar	23½	23½	23½	23½
Am Can	31¼	32¼	31¼	31¾
Am Car & Fdy	140¾	140¾	138½	138½
Am Cotton Oil	23	23	23	23
Am Hide & Le	6½	6¾	6½	6¾
Am Ice	15½	15¾	15¼	15¾
Am Inter Corp	48	48½	47½	48½
Am Linseed	35½	36	35½	36
Am Locomotive	90	94	90	90
Am Safety	40¾	41¾	40¾	41¾
Am Sm & Ref	41¼	41¾	41¼	41¾
Am Steel Fdy	31½	31½	31½	31½
Am Sugar	56¾	56¾	56¾	56¾
Am Sumatra	32½	33½	32½	33½
Am Tel & Tel	116½	117¾	116¼	116¾
Am Tobacco	125¾	126¾	125¾	126
Am Woolens	70½	70¾	69½	70¼
Am Zinc	8¼	8¼	8¼	8¼
Anaconda	40½	41	40½	40¾
Associated Dry G	4¾	4¾	4¾	4¾
Atch T & S F	85¾	86	85¾	85¾
Atlantic Frui Co	31½	31½	31½	31½
Atl Gulf & W I	8¾	8¾	8¾	8¾
Atl Pet Corp	22¾	23¼	22¾	23¼
Baldwin Loco	96¾	97¾	96¾	97¼
Balt & Ohio	37¾	38¼	37¾	38¼
Bath & Ohio pr	52½	54	52½	54
Beth Steel B	54¾	56¼	54¾	56
Brooklyn U Gas	55	55	55	55
Burns Brothers	11¾	11¾	11¾	11¾
Butte C & Z	24¼	24¼	24¼	24¼
Caddo Oil	13½	13½	13½	13½
Calif Packing	64	64	64	64
Cal Packing	64	64	64	64
Cal Petrol	44¾	45¾	44	45¾
Can Pacific	118	118	118	118
Chand Motors	49¾	49¾	48½	49¼
Ches & Ohio	59½	59½	59½	59½
Chi Copper	12¾	13	12¾	13
Chino	27¾	27¾	27¼	27¼
Chi Gt West	21	21	21	21
Chi Gt West pr	18½	19	18½	18½
Chi Mil & St Paul	23½	23½	23½	23½
Chi Mil & St P pr	37¾	38	37¾	37¾
Chi N W	69	69	69	70
Chi Rock Island	19¾	19¾	19¾	19¾
Cerro de Pasco	54	54	54	54
Chi Leather	31½	32	31½	32
Coca Cola	58	58	58	58
Col Fuel & I	24¾	24¾	24¾	24¾
Col Gas & Elec	64¼	64¾	63¾	64¼
Columbia Graph	3¼	3¼	3¼	3¼
Col Southern	46¾	46¾	46	46
Comp Tab Rec	41¾	42	41¾	42
Con Can Copper	49	49	49	49
Cons Gas	85	86	85	85¾
Cons Products	6¾	6¾	6¾	6¾
Cons Textile	9¼	9¼	9¼	9¼
Corn Products	69¾	70	69¾	70
Crucible Steel	64¾	65¾	64¾	65¾
Cuba Cane Sug	8	8	8	8
Cuba Cane Sug pr	57¾	58	57¾	58
Cuban Am Sug	15	15	15	15
Cuban Cane Sug	8	8¼	7¾	8¼
Cuban Dom Sug	7¾	8	7¾	8
Del & Hudson	109¾	109¾	109¾	109¾
Del & Lack	115	115	115	115
Denv Rio Gr	19	19	19	19
Dom Iron & Steel	17¾	17¾	17¾	17¾
Dom Johnston	12¼	12¼	12¼	12¼
Dom Tel & Tel	12¼	12¼	12¼	12¼
Erie 1st pr	18½	18½	18½	18½
Erie & Pitts	39	39	39	39
Fisk Rubber	9¾	9¾	9¾	9¾
Gen Asphalt	64¼	64¾	64¼	64¾
Gen Electric	140¾	141¾	140¾	141¾
Gen Motors	11¾	11¾	11¾	11¾
Goodyear	30½	31¾	30½	30½
Gt Northern pr	74¾	75	74¾	75
Gt Northern Ore	24¾	25¾	24¾	25¾
Gulf State	85¾	86¾	85¾	86¾
Haskell Barker	79¼	79¼	79¼	79¼
Hendee Mfg Co	16½	16¾	16¼	16¾
Houston Oil	74¾	75¾	74¾	75¾
Hupp Motors	10¾	11	10¾	11
Illinois Central	88	87¾	88	88
Interboro Cons	2	2	2	2
Interboro Cons pr	6¾	6¾	6¾	6¾
Int Harvester	83¾	84¾	83¾	84¾
Int Mer Marine	12¾	12¾	12¾	12¾
Int Mer Marine pr	63¾	64¾	63¾	64¾
Int Nickel	13¾	13¾	13¾	13¾
Int Paper pr	85¾	86¾	85¾	86¾
Interstate	11¾	11¾	11¾	11¾
Island Oil	8¾	8¾	8¾	8¾
Kansas City Sou	23	24¼	23	24¼
Kelly Tire	47¾	47¾	47¾	47¾
Kennecott	24¾	24¾	24¾	24¾
Inspiration	10	10	10	10
Lack Steel	43	43	42¾	43
Lehigh Valley	57¾	57¾	57	57
Loew's Inc	10¾	10¾	10¾	10¾
Lorl Inc	9¾	9¾	9¼	9¼
Mex Seaboard	90¾	91	90¾	90¾
Mexican Pete	116	116¾	115¾	116¼
Miami	23½	23½	23½	23½
Middle States	13¾	13¾	13¾	13¾
Midvale Steel	25¼	25¼	25	25
Missouri Pac	13¾	14	13¾	13¾
Missouri Pac pr	34¾	34¾	34¾	34¾
Nat Enamel	41	41¾	41	41¾
Nev Con Copper	11¾	11¾	11¾	11¾
New Haven	13	13¼	13	13¼
N Y Central	74¾	74¾	74¾	74¾
Northern Pac	70¾	70¾	69¾	70¼
Norfolk & Wes	99¾	99¾	99¾	99¾
Ohio Cities Gas	53¾	53¾	53¾	53¾
Pacific Oil	46	46	45¾	46
Pan Am Petrol B	47¾	47¾	47¾	47¾
Pan Am Pete B	47	47¾	47	47¾
Pennsylvania	34¾	35	34¾	34¾
Penn Seaboard	23¾	24	23¾	23¾
People's Gas	58¾	58¾	58¾	58¾
Pere Marquette	22¾	23¼	22¾	23¼
Philadelphia Co	33¾	33¾	33¾	33¾
Phillips Pete Co	25	25	24¾	25
Pierce Arrow	14¾	14¾	14¾	14¾
Pierce Oil	14	14	13¾	13¾
Pitts & W Va	28½	28½	28½	28½
Pitts Steel Cast	25¾	25¾	25¾	25¾
Pullman	109	109	109	109
Ray Con Copper	13¾	13¾	13¾	13¾
Reading	74¾	74¾	74¾	74¾
Republic I & Steel	69¾	69¾	69¾	69¾
Rock Island	40¾	40¾	40¾	40¾
Royal Dutch	53¾	53¾	53¾	53¾
Savoy Oil	4¾	4¾	4¾	4¾
Sears Roebuck	73¾	73¾	73¾	73¾
Shattuck Ariz	20¾	20¾	20¾	20¾
Sinclair Con Oil	24¾	24¾	24¾	24¾
Sloss Sheff	69¾	69¾	69¾	69¾
Southern Pac	86¾	87¾	86¾	87¾
Southern Ry	23¾	24¼	23¾	24¼
Stand Oil Cal	49¾	49¾	49¾	49¾
Stand Oil N J	25¾	25¾	25¾	25¾
Stromberg Carb	30¾	30¾	30¾	30¾
Studebaker	47¼	48¾	47¼	48¾
Tenn Copper	8¾	8¾	8¾	8¾
Texas Co	46¾	46¾	46¾	46¾
Texas Gulf Sul	25¾	25¾	25¾	25¾
Texas Pac Land	39	39	39	39
Tob Products	69	69	69	69
Transcontinental	2¾	2¾	2¾	2¾
Union Oil	22	22	22	22
Union Pacific	129	129¾	129	129¾
United Fruit	123¾	124¾	123¾	124¾
United Retail	93	93½	93	93
U S Food Prod	12	12	12	12
U S Alcohol	40¾	40¾	40¾	40¾
U S Rubber	57	57	57	57
U S Rubber	49	49¾	49	49¾
U S Steel	83½	83¾	82¾	83¾
U Steel pr	112¾	113	112¾	112¾
Utah Copper	65¾	66¾	65¾	66¾
Vanadium	7	7	7	7
Wabash	7¾	7¾	7¾	7¾
Wabash A	22¾	23	22¾	23
Westinghouse	39¾	39¾	39¾	39¾
Westinghouse pr	47¼	48¾	47¼	48¾
Wheel & L E	81¾	83¾	81¾	83¾
White Oil	8¾	8¾	8¾	8¾
Willys-Overland	6	6	6	6
Wilson Co Corp	28¾	28¾	28¾	28¾

GOVERNMENT BONDS.

Liberty 3½s	96 20	96 40	96 20	96 40
1st 4s 1932-47	94 56	94 56	94 56	94 56
2d 4s 1927-42	94 10	94 10	94 10	94 10
1st 4½s 1932-47	95 90	95 98	95 90	95 98
2d 4½s 1927-42	95 64	95 64	95 64	95 64
3d 4½s 1928	96 04	97 40	96 04	97 40
4th 4¼s 1933	95 88	96 40	95 88	96 28
Victory 4¾s	99 94	99 96	99 94	99 96
Victory 4¼s	99 94	99 96	99 94	99 98

New York City Bank Statement

New York, Nov. 26.—The weekly statement by New York City banks shows a decrease of $15,603,000 in surplus reserves.

HOW ONE MAN HELPED BUILD LOS ANGELES

Spillane Tells of Career of Frank Wiggins and His Chamber of Commerce

By RICHARD SPILLANE.

Los Angeles has the best-balanced and most efficient Chamber of Commerce in the United States.

Those who ought to know give credit to Frank Wiggins for making the chamber the great power it is today.

Wiggins is seventy-two. He has a smiling eye, a low, soft voice and doesn't talk unless he has something to say. Men and women about the Chamber of Commerce respect him highly. Some of them will tell you Wiggins would have been a great captain of industry if he had desire for money or if he were not so devoted to his chosen work. Then they'll tell you that everything good in the chamber is his accomplishment, how big a part Wiggins has played in the development of Los Angeles.

That's very well, but I have another side to the Wiggins story that is more important. At least it seems more important to many persons students of character.

When Frank Wiggins went to Los Angeles he was close to death's door. For a year or two or more he had to live in the open air in the dry country. Few persons thought he could live. More than a few knew he had courage, the quiet courage of the truly brave.

For many years for him to recover. He never was robust, but he always was resolute.

Somehow he got interested in Chamber of Commerce work, and today the Los Angeles Chamber is of his fashioning. It is said he has the men of that city so interested in its activities that when a call for $850,000 has to be at a meeting, it's almost certain everyone of those 500 will be present.

The Chamber has played such an important part in the development of the city that everybody is enthusiastic about it.

AN EASY BOSS.

Wiggins manages everything, but you never would know it unless you were right inside. He's an easy boss. He just sits at his desk and thinks and then gives directions. He never gives orders. He is mild of manner but firm. His subordinates carry out his suggestions or directions with pleasure.

"He's the biggest man to Los Angeles," one of his associates said. "He would be a $100,000 a year man in industry, but you couldn't get him to leave here for a million or even a million. He's a dandy."

Wiggins looks a bit like E. J. Cattell, except that he is as florid as the Philadelphian. He wears his mustache in a big way. He is a Republican and West they go the buster they get and it is difficult to tell where Republicanism ends and Democracy begins.

No one can measure the worth of that Chamber of Commerce to Los Angeles. It keeps down and little interests working together all the time for the good of the city, rather than great, powerful organization out of what the general run of cities is a dignified and respectful body.

And it's all because of leadership, the kind of leadership a clear-headed, eagent, purposeful man.

At seventy-two, Wiggins is younger than most men of fifty.

He got married the other day.

(Copyright, 1921, by Public Ledger Co.)

Coke Industry Reviving

The coke industry is showing signs of a revival. Production for the week ending November 19 week was 68,680 tons, a gain of 1,150 over the corresponding 1920 period.

Railroad Items

October gross of the New York Ontario & Western decreased $35,000 and net $30,000 to $92,000 and $31,000 respectively. Net of $21,221 was earned in addition of $263,146, to Atlantic Coast Line Railroad.

Chicago & Alton 20-year loans and Grand Trunk Western 5 per cent. notes were called to order 43.6%.

The Interstate ratio of operating expenses to gross in October was 92.23 per cent., the lowest since 1917.

The Railroad Administration has sold to the Atlantic Coast Line Railroad $1,000,000 of Louisville & Nashville 6 per cent. equipment trust certificates at par and accrued interest.

The Chicago & St. Louis has applied for authority to issue $1,000,000 first mortgage 6 per cent. gold bonds.

Earnings of Erie road for October show decrease in gross for the third week in succession.

During the first twenty days of this month 1,000 cars of coal were loaded at Toledo for export, as compared with 32,313 last year.

Pere Marquette for October 1 to November 15 received and loaded by the Milwaukee & St. Paul, Chicago & Northwestern and Soo lines, exclusive of 32,313 last year.

Pere Marquette for October 1 to November 15 received and loaded by the Milwaukee & St. Paul, Chicago & Northwestern and Soo lines, exclusive of 32,313 last year.

Delaware, Lackawanna & Western for October decreased $1,267,170 in October but for ten months increased $3,000,000.

Dividend Declarations

Boston & Albany Railroad will pay a quarterly dividend of 2½ per cent., payable December 31, to holders of record November 30.

Lehigh Valley Railroad declared a quarterly dividend of 1¼ per cent. on preferred, payable January 3, to holders of record December 15.

American Piano Company declared quarterly dividends of 1¾ per cent. on preferred and 1¾ per cent. on preferred, both payable January 3, to holders of record December 15.

Texas Pacific Land Trust declared a quarterly dividend of $1 per share, payable December 31, to holders of record December 15.

The regular semi-annual dividend of 2 per cent. on stock of the Atlantic, Gulf & West Indies Steamship Lines will be paid January 2 to holders of record December 15.

Cumberland Pipe Line Company declared a quarterly dividend of $2 a share, payable January 3, to holders of record December 15.

United Retailers Company declared dividend of 1¾ per cent. on preferred, payable December 31, to holders of record December 20.

Foreign Exchange

Morning quotations for foreign exchange were:

	Friday	
Demand.	Open.	11:30
Great Britain	3.97¾	3.98
France (Cable)	.0540	.0544
France (Heig.)	.0540	.0544
Belgium	.0500	.0502
Italy	.0398	.0399
Switzerland	.1800	.1802
Holland	.3750	.3775
Norway	.1800	.1800
Sweden	.1800	.1800
Denmark	.1800	.1800
Spain	.1450	.1450
Germany	.0033	.0033
Austria	.0033	.0033
Poland	.0033	.0033
Czechoslovakia	.0203	.0203
Greece	.0300	.0300
Montreal	99	99

Cotton Market Opening

New York, Nov. 26.—The Cotton Market was quiet at the opening today with prices barely steady at net loss of 20@35 points. After the call there were partial recoveries on Wall Street buying and room covering. Orleans and South Atlantic interests sold and Liverpool was heavy. Dec. 17.50, Jan. 17.50, March 17.50, May 17.55, July 17.00, August 16.70 bid. Sept. 16.45, Oct. 16.10 bid.

Bar Silver Lower

Bar silver was 64¾ lower at 67½ an ounce in the London market today.

WALL ST. GOSSIP

By MONITOR.

NEW YORK, Nov. 26.—Strength in the New York and an increasing number of specialties dominated Friday's stock market. As a general thing, a rise in standard issues is not consistent with a similar movement in isolated stocks throughout the industrial quarter of the market, but this may have been little more than a coincidence. The rails were bought chiefly for investment account as far as the better class of stocks is concerned, and the strength of Union Pacific, Southern Pacific, Atchison, Reading and stocks of similar character may be explained on that ground. The movement, however, spread to other rails, where improved prospects of increasing earnings furnished a basis for optimism. Among the railroad stocks of this character were Missouri Pacific preferred, Colorado & Southern and Wabash A preferred. With reference to this latter stock, there has been a good deal of favorable comment lately.

AMONG the specialties that advanced sharply were Kennecott, largely on short covering; Allied Chemical, American Woolen, Hide & Leather preferred and Gen Elevator.

OILS and Coppers showed more strength. Mexican Petroleum was quite strong and Pacific Oil and Pierce Oil advanced on heavy transactions. Texas Gulf Sulphur preferred was up four points. It was natural that the general strength in the market should cause a much heavier tone in the steel shares, but aside from this sympathetic influence there was no apparent influence to account for the moderate gains established by them.

BUYING of the railroad stocks which featured the trading was largely for legitimate investment account. For some time past important interests have been buying the better class of dividend-paying stocks, together with some of the lower-priced preferred issues. These purchases have been taken out of the market with a resulting reduction of supply. There has been a state short interest of considerable proportions, which is constantly drifting in obtaining offerings to cover its commitments.

COLORADO SOUTHERN has been under accumulation for a long time. The buying is based on a very favorable showing to be made this year. The company taps the Mexia field, and in well-informed quarters it is estimated that earnings for the present year will approximate $12 per share. The controlling interests are the Chicago, Burlington & Quincy, and in important quarters it is said that Colorado Southern will be given a 4 per cent. dividend early this year in order to maintain the Burlington dividend and the Northern Pacific dividend.

TEXAS & PACIFIC has been under accumulation by important interests, and this buying has become more open since the settlement of the controversy with the Missouri Pacific. It is reported that powerful bankers are buying both Missouri Pacific preferred and Texas & Pacific, and that Missouri Pacific itself is increasing its holdings of Texas Pacific.

BUYING in Northern Pacific has been in such measure due to the completed dividend action of Colorado Southern. Should this latter company declare a dividend as now seems probable, it will settle any question as to the immediate future of Northern Pacific dividends.

ALLIED CHEMICAL & DYE and Mathieson Alkali advanced rapidly, the former on the announcement of a definitive group which controls it. Several months ago there was a similar movement some of the companies in Allied Chemical were about to withdraw from the combination and traders were on the stock short. This old short interest took fright and began to cover, and other chemical stocks and covered its commitments at advancing quotations.

THE steel stocks generally were strong as were the equipments. Some buying covering indications for the movement in the former and this was helped by trade statistics as the improvement is reported. It is understood contracts thus far made for 1922 are of larger aggregate size than any one year.

Inquiries in the market are from the New York Central for from 150,000 to 200,000 tons, the same for 150,000 tons and in the export trade the Argentine is reported to make quotations on 70,000 tons, while inquiries from China and Japan total about 15,000 tons.

ONE of the newcomers to the Stock Exchange was Texas Gulf Sulphur, which is the largest sulphur producing company in the world. The initial dealings on Wednesday on the curb was at 33 1-2, and the first transaction on the stock exchange on Thursday morning was at 33 7-8. Two of the members of the firm of J. P. Morgan & Co. are on the board of directors. Last week the company declared a regular quarterly dividend of $1 per share, and an extra dividend of the same amount.

THE ADRIATIC arrived from London with gold valued at $900,000 consigned to Kuhn, Loeb & Co. Vessels from Continental and South American ports brought $54,514 in gold currency, eleven bars of gold and platinum valued at $3,000.

UNION PACIFIC sold at a new high price for the year, when transactions were made fractionally above 131. The buying in this stock, as in Atchison and other high-grade railroads, was for investment account. The rapidly advancing bond market has brought the income yield of prime railroad securities to the favorable attention of investors.

(Copyright, 1921, by Public Ledger Co.)

PROSPECTS FOR DECEMBER NOT ENCOURAGING

Business Dangers Will Be Abated by Just How Liquidation Progresses, Says Evans

By C. B. EVANS.

Chicago, Nov. 26.—There are strong people in the city who profess to face that ogre, December, with confidence, piercing as they do the clouds and darkness with which he has enveloped himself time out of mind.

Experience with the old fellow is the reverse of encouraging to speculators in stocks, and indeed to many classes of merchants, manufacturers and distributors. This attitude argues much courage, especially as there are many who fear what is coming to them at the turn of the year. In January and a little later banks holding maturing paper become more critical, in view of the protracted period during which they have carried these customers, and in view also of the facts that will appear in the annual statements.

SHAKE-OUT PROCESS.

But by as much as liquidation has already occurred by so much are the dangers of December and January abated. There is a chance now to view it is largely a question in what ratio to the January figure in the East has the settling-up process in the West occurred, for as the metropolis continues to become more concentrated in the public by the large institutions, whereas throughout the West there is a wholesaling-out process constantly going on.

So much has been achieved, but to be accurate it is impossible to tell how much is left to be done. Changing conditions bring about changing views, and only the morals of the world there is still greater reason for deep thoughtfulness on one part. We have not yet been "swamped" with the products of German industry, nor are we getting enough of an admonition of what may happen to justify us in taking alarm.

WHAT EUROPE CAN DO.

Europe is capable of giving us a tremendous competition in the neutral markets, and of offering to us manufactured goods on such a large scale that we can compete even with our own mills and to throw many American operatives out of work. Not so much in the unskilled, unskilfully applied through a period of years before the war, to increase constantly our export trade, as in the skilled.

And ever is there a danger of industry and commerce in there in the matter of legislation. Much anxiety has been caused among the broader business men of the country by the failure to abandon the doctrine that the I. C. C. has jurisdiction over intra-State railroad rates.

There have been some hearings in Washington on the subject, and the witnesses say there is a large element in Congress, under control of the agricultural bloc, showing much favor toward the Capper scheme. If it succeeds we again shall have the puzzling situation of one State with a low proportion of forty-nine governments.

Yet we notice Lee Higginson & Co. turn to the 4th if it will—the dominant sentiment is one of hope, but it is a hope tempered by the caution by the broker's call to his customers to buy stocks.

The specialties which have recently walked into the New York atmosphere, Davison Chemical, an issue of sterling merit, and Kennecott, has been bought here rather freely.

Copyright, 1921, by Public Ledger Co.

Boston Financial Notes

Trading on the Boston Stock Exchange was unusually active for the week ending with today's session, with sales of exceeding 800,000 shares. Many issues showed a gain of more than a point for the day last.

The week end of August the Carson Hill Gold Mining Company had a production of $668,153 and a profit of $300,000 for the month.

The Canadian Pacific Railway is to run the Montreal-Boston night express through to Boston, instead of to Newport, Vt., and those trains, according to Vice President Beatty, of the road, will carry passengers as well as freight.

The Boston Elevated Railway for the October Massachusetts Gas subsidiaries show combined net earnings of $1,000,000.

Dividends declared: Boston Wharf Co., 3 per cent, payable December 1. Fears for the dividend on the common have weakened that issue on stock exchanges.

Coffee Quotations

New York, Nov. 26.—The coffee market ranged from unchanged to 9 points higher, closing steady. Dec. 9.70 bid, March 9.75, May 9.96@9.97, July 10.04@10.05, Sept. 10.18@10.19.

Raw and Refined Sugar

New York, Nov. 26.—Opening sugar prices were: Raws, Dec. 2.80, March 2.92, May 3.03, July 3.12, Sept. 3.21, Oct. 3.25, Nov. 3.30, Dec. 3.30 bid. May 5.30@5.45, July 5.30 bid, Sept. 5.50 bid.

Help Boston American Christmas Basket Fund.

Boston Stocks

Prices on the Boston Stock Exchange from the opening until the close had the following range:

| Stocks | Open | High |

BOOK TITLES OFFER REAL BRAIN TEST

Experience In Past Contests Will Undoubtedly Benefit Present Participants

E. M., of Providence, writes to the Book Test Editor to ask if, in his opinion, a reader who participated in the Movie Play Title Test and the Songs of the World Test is not more likely to finish among the leaders in the Book Test than one who is tackling our artist for the first time.

As a general rule, one would say "Yes." Certainly the quick, eager, intelligent reader would have had his eyes opened by the Movie Play Title Test, would have done much better in the Song Title Test, and should carry home the turkey from the present party.

EXPERIENCE COUNTS.

Experience should count, of course, in this as in other things. Which reminds of a Turkish proverb, good enough to print here or anywhere else, even though it has no bearing on our job. "Experience" runs the proverb, "is the comb handed to us by Destiny when our hair is gone."

The Boston American's $1,000 Book Title Picture Test is a competition of skill, wit and cleverness between some thousands of readers and a Great Unknown artist, the gentleman who draws these pictures.

The Test will consist of Sixty Drawings, of which the sixteenth is before you.

Each drawing represents the TITLE of a book. They are not supposed to have any reference whatever to the CONTENTS of the books. Because he forgot this, with respect to two pictures, we have published the fact that the title of Drawing No. 5 in this Test is "Robinson Crusoe" and the title of Drawing No. 8 "Rip Van Winkle."

Write a title for each drawing. Hold until the close of the Test. When the pictures are to be sent in all together at one time.

$5,000 IN AWARDS.

The Boston American will pay the following awards to the 219 readers who, at the close of the Test, send in the largest numbers of Correct Titles:

One First Award	*$1,000*
One Second Award	*750*
One Third / ard	*500*
One Four Award	*400*
One Fifti. Award	*300*
One Sixth Award	*200*
One Seventh Award	*150*
One Eighth Award	*100*
One Ninth Award	*50*
100 Awards of $10 each	*1,000*
(10 Awards of $5 each	*550*
Total	*$5,000*

WATCH YOUR STEP.

Every day there will be printed with the Test Drawing a List of Titles containing among others the Correct Title of the day's picture. One title — the List will fit the picture better than any other title in the list. Watch your step! A title may "appear" to fit, and not be within miles of the CORRECT title. When the Test is over, if not obvious, does not come quickly and bring a feeling of certainty, by study or inquire.

Every reader of the Boston American residing in New England or Canada may take part in the Book Test and earn any of the above awards. It is not necessary to own a big dictionary in order to take even the $1,000 award. It probably will be necessary to have access to one. Those who finished highest in the preceding Tests explained to the Test Editor that they made several visits to the Public Library. Every public library is equipped with the latest in dictionaries.

TEST FOR CLEVER FOLK.

A real test, for clever folk who know words and their meanings or, at least, are not too tired to investigate.

The money is here, waiting. It belongs to those who shall earn it. It may be spread all over Boston American territory, from Providence to Ottawa, from Bar Harbor to New London. It might find happy homes in one street in Boston. You never can tell. All depends upon the Book reading!

NEWMAN TRAVEL TALK SHOWS JAP INVASION

Some idea of how the Japanese and Hindus are "peacefully penetrating" on the west coast of Canada may be gleaned from the Newman's travelTalk, at Symphony Hall, on "the Canadian Rockies."

It's pictures show the large number of Japanese, who are monopolizing the fishing industry of Vancouver and other fishing centres, and the Hindus are replacing white lumbermen.

Mr. Newman points out that the Hindus work for lower wages than Americans.

His views of the Canadian Rockies, the beautiful lakes and glaciers strike one with awe—they are simply wonderful.

"The Canadian Rockies" was again the programme for today.

MARSHAL FOCH IS GUEST OF TWIN CITIES

St. Paul, Minn., Nov. 26. — Marshal Ferdinand Foch was today the guest of the Twin Cities. A special program was arranged in his honor. He leaves tonight for Bismarck, N. D.

The Boston American

Published Every Morning (except Sunday) at 8-32 Summer St., Boston, Mass.
NEW ENGLAND NEWSPAPERS PUBLISHING COMPANY.

Entered as second class matter June 4, 1907, at the postoffice at Boston, Mass. Entered as second class matter at the Postoffice Department, Canada.

MEMBER OF THE AUDIT BUREAU OF CIRCULATIONS.

The Associated Press is exclusively entitled to the use for republication of all the news dispatches credited to it or not otherwise credited in this paper and also the local news published herein.

All rights of republication of special dispatches herein are also reserved.

MAIL SUBSCRIPTION RATES—Postpaid.
DAILY (7 issues) 50 cents per week; $2.00 per month; $6.00 for 3 months; $12.00 for 6 months; $24.00 per year.
SUNDAY (1 issue) $0.05 per copy; $2.50 per year.
DAILY AND SUNDAY (8 issues) $0.55 per week; $2.50 per month; $6.50 for 3 months; $13.00 for 6 months; $26.00 per year.
Postage to Canada, Hawaii, Alaska, Mexico, Canal Zone; also include postage for Sunday, prevailing subscription, in addition to Boston Postal Zone rates.
Foreign subscription is made only for Boston Postal Zone rates.
SUBSCRIPTIONS PAYABLE STRICTLY IN ADVANCE.

Book Test Picture

Title Is .....
(Write the Title on This Line)
Name .....
Street Address .....
City ..... State .....

The Correct Title Is Here

One of those titles fits today's Book Test Picture better than any other title in the list. That title is the Correct Title. Write it on the appointed line. A list of Titles will be printed daily throughout the Test.

The Land of the Long Night
Last Lap
The Law Breakers
The Lawton Girl
Led Back
Little Girl and Her Doll
The Headless Horseman
Healthy Exercises
Her Faithful Knight
Just for Two
A Man Without a Shadow
Spitfire
The Pit
Dropped From the Clouds
The Quick or the Dead
Quicksands
Quo Vadis
Rainbow Chasers
The Real Thing
The Reason Why
Rebecca of Sunnybrook Farm
Rebel Cavalryman
Recreation for Girls
To the White Rose
The Slow Move
Forty Minutes Late
Four Boys
The Monster
Devil's Ford
The Devil on Two Sticks
The Courtship of Sara
Crooked Places
A Cuban Expedition
Chickens
Dance of Death
The Battle of the Weak
All That Was Possible
Barleeth of the Guards.
The Course of True Love.
A Fair Maid.
Fagots for the Fireside.
Fritters.
Four and Five.
Under Two Flags.
Fraternity.
His Name.
His Own Image.
Himself Again.
Her Lord and Master.
Her Sixteenth Year.
Haunted House.
The Light of the World.
Light in the Window.
Light of the Hills.
Men of the Mountain.
Let Lie by the Fire.
Love Is Enough.
Merrylips.
Maud.
The Red City.

Rules of the Book Title Test

The Boston American Book Title Test is a test of skill and judgment open to all readers of the Boston American, irrespective of age, living in any city or town in New England or Canada.

Two hundred and nineteen cash awards will be given by this newspaper to its readers who submit the largest numbers of correct titles to the sixty pictures published consecutively Monday to and including Saturday, December 3.

All employees of the Boston American and their families are expressly barred from participating in the awards.

The Test will consist of sixty pictures, each representing the title of a well-known book, to be printed, with the Boston American, in the first picture on Monday, November 28.

Competition in any other contest which has been run, which is now running or which may be run by the Boston American will not debar anyone from entering this test.

Each participant may enter as many times as he or she wishes, but each entry must be made on a separate coupon furnished by the Boston American, or on a copy of some book form of itself, accompanied by the picture furnished by the Boston American, or a neat and pencil copy thereof, and must have the name, residence, etc., of the participant on each title blank.

Do not write other titles in "fine" form, that is, do not write titles under one another in a list, but write them one by one.

Where two or more complete sets of correct titles, awards will be given to the person submitting the neatest set, quality of writing weight to skill and judgment.

The decision of the judges will be made on the basis of neatness, judgment and exactness of spelling, but in no case will any award be given that was the last participants will receive the same award.

Under no circumstances should participants send in before the last picture is published. Those who do so will be disqualified.

All titles must be delivered to the Boston American title editor, Boston, Mass., either by mail or street. Boston, Mass., either by mail or in person without any specified limit which will be announced later.

All envelopes or packages containing titles must be legibly addressed as follows: "Book Test Editor, Boston American, Boston, Mass." Each envelope or package must bear the name and address of the sender legibly written and stamped on the upper left-hand corner.

As all communications for the Test will contain written or printed matter, it mailed it is absolutely necessary that the packages be fully prepaid at mail rates, as mail of this character goes at the regular rate. The Boston American reserves the right to refuse to accept packages upon which sufficient postage for postal delivery are not fully prepaid.

There will be only one title or answer per list. List of Book Titles will be printed in the Boston American, and will appear with certain among others the correct title.

Should any dispute arise the Boston American should address their inquiries to the Book Test Editor, who will endeavor to answer the question. Questions to be answered by the Book Test Editor must be addressed to the Boston American. If participants doubt personal replies they should enclose stamped and self-addressed envelope.

The Boston American reserves the right to make any changes or additions to these rules or additions that it may deem necessary for fairness to all participants in the investigation of the decision of the Boston American Book Test Editor will be final and binding in all cases. The sending in of a coupon or a list of a part of a participant is a complete acceptance of all conditions and regulations now made or to be made.

$40,000 MARK IS PASSED BY RED CROSS

Many Large Contributions Swell Roll Call Fund of Boston Chapter

Another brick was painted into the Red Cross on the Shepard store front, making the fourth, and indicating that the contributions to the Boston Metropolitan Chapter has passed $40,000.

The enrolment of members and the inflow of donations continues at the headquarters. The chapter officials are anxious that the public should understand that while direct solicitation has been discontinued the enrolment continues and contributions may be made by mail to the chapter at No. 142 Berkeley street throughout the year.

Among the larger contributions were:

Mrs. and Mrs. J. Randolph Coolidge, Jr., $100
Mr. and Mrs. Arthur Reed 100
Shaw 100
A. B. Richmond 100
Dr. and Mrs. Henry Knox Frost 100
Dudley L. Pickman 100
Mrs. Frederick Amory 100
Mr. and Mrs. Herbert S. Joynson 100
Five of Knox Hardy's friends 100

TRAVEL GUIDE

NEW YORK $5.61
Via Rail and Boat
Latest connecting train from So. Station 1:30 P. M. Tickets and reservations Provincetown 1 p. m.
COLONIAL LINE, 196 Wash. St., Boston Phone F.H. 2788

VIA RAIL & BOAT
JAY STATE LINE NEW YORK $4.25
OUTSIDE STATEROOMS, $1.62
Steel Steamships Georgia and Tennessee, Direct Connections, Tickets and staterooms at South Station, Back Bay and Consolidated Ticket Office.

REAL ESTATE—MISCELLANEOUS

2-Family House, $4,650
$650 cash—$35 monthly pays both the balance and interest at 6 per cent. Two-family house, modern, four-room apartments, about three years old, beautifully finished in white enamel. Rooms are bath finished, and equipped with electric lights, gas stoves, sun parlors, furnace heat, set tubs, etc. Situated on a corner lot in Somerville, convenient to Sullivan Square and Boston. Building. Inquire of owner, 6 Arrow Park Road, Somerville.

TEA ROOM
SOUTH SUDBURY, on State road, we have a fine old-fashioned 10-roomed house, suitable for tea room, tourist home or both. Has all conveniences in everything; the price is $4,500; reasonable terms can be arranged. Apply to head proprietor and cashier, HARRIS & GREENWOOD, Framingham, Mass.

WHY PAY RENT?
COZY farm, modern single cottage, street accessories; will sell or exchange for property with balance; cheaper than rent. 9 Willis pl., Dorchester.

REAL ESTATE—BELMONT

BELMONT, PRICE PARS—Let it. Very nd. 1 brand new 8-room house, sunroom, garage, brick foundation, open fireplace, hot water heat; $,000 feet of land; many fruit trees; exceptional price. Call F. ANTHONY, Everett 2283-M.

REAL ESTATE—CAMBRIDGE

CAMBRIDGE—Choice of two real estate investments, $6,500 or $7,000; each property is a good business proposition, home of 7 rooms and bath, with 2 stores; one store is a grocery, owners combined with large corn business; will show you how. Apply to MARY E. WILLARD, CENTRAL 04.

CAMBRIDGE—Owner will sacrifice 2-family house, electric lights, hardwood floors, set tubs, steam heat, $5,000; $1,000 cash, balance to suit purchaser. Apply to owner, 1 Ware st., Mass. av., Cambridge; University 3318.

REAL ESTATE—DORCHESTER

DORCHESTER—3-family, 6-title apartment for income; first floor, 6 rooms, bath, steam heat, gas, electric lights; second floor, 6 rooms, bath, gas, electric lights; third floor, 6 rooms, bath, gas, electric lights; $8,000; easy terms. Apply to J. A. WALLEN & SON, 1 Beacon st., Room 1101, Boston.

A REAL, bargain; 2-fam. house, 5-r. and 7-r. tenements, all improvements; lot 35 by 100 ft.; price $6,000; easy terms. Apply to owner, 1 Hamilton pl., Boston.

REAL ESTATE—MEDFORD

MEDFORD
GROCERY and provision store, with 6-room tenement; 2 lots of land; rent, $25; price $6,000. Cost $2,000 cash. Tel. Som 4393.

REAL ESTATE—QUINCY

QUINCY BARGAIN, $400 DOWN
$20 A MONTH will buy new 6-room bungalow; hot water heat; garage; fine location; cellar. Apply 581 Old St., Quincy.

REAL ESTATE WANTED

WANTED—2-apartment house in or near Boston, $800 down, monthly payments, $40 to $50 per month; will deal direct with owners. P. 116, Boston American.

FARMS

NEW HAMPSHIRE farms for sale; size and prices; send for circular free. LAMEY, MERRIMACK, NEW HAMPSHIRE.

BUSINESS PROPERTY

STORES TO RENT
Unusual opportunity to obtain stores in new block being erected in North Cambridge. Applications open for dry goods or confectionery and millinery, barber, hardware, or any other line of businesses.

B. LEVINE
2150-2170 Mass. Ave., North Cambridge

STORES AND OFFICES

SMALL offices to let in building, 6 floors reinforced concrete; low rent; heat reasonable. Apply DREYFUS RESTAURANT.

APARTMENTS—DORCHESTER

ALEXANDER ST., 97 — Three rental; sunny rooms, electricity and gas. Also the 2 stores, 5 R. M. and bath. Tel. Fay 1.

FURNISHED apartment, no objection to child. Dor. 2288 inch. Tel. Dor. 8858-W.

APARTMENTS—EVERETT

5 LARGE rooms, all improvements, also lights, $22 month. Apply 32 West st.

APARTMENTS—JAMAICA PLAIN

JAMAICA PLAIN, 7 rooms and garage, all improvements, on 2 car lines, good location for gentleman. Jamaica 12229.

APARTMENTS—MALDEN

5-ROOM flat, bath, $5.50 wk., 343 Salem st., Malden. Tel. Malden 12229.

APARTMENTS—QUINCY

TO RENT—5 and 6 room apartments with all improvements, in the Quincy Point section. Granite 3232 or 80 Milton st.

APARTMENTS—ROXBURY

HOTEL GRENLY, 74 Dimmock st., 3 blocks from Northampton st., 3-room suites, $17.

APARTMENTS—SOMERVILLE

SOMERVILLE—Waverly st., near subway, 4 rooms, stores, gas and toilets. Apply 18 Waverly st., or telephone Haymarket 913.

STORAGE

HUB STORAGE WAREHOUSE
845 Washington st.; tel. Beach 0.
Rooms $1 a mo. up. Licensed and bonded.

READ FOR PROFIT
CLASSIFIED ADVERTISING
USE FOR RESULTS

FURNISHED ROOMS

FURNISHED ROOMS—BACK BAY

BEACON ST., 341 (Suite 11—A nice sunny room, for 2 young men.

MASS. AVE., 410—Rooms in physician's apartments, warm.

ST., 135—Furnished rooms, piano, breakfast, gentlemen or married couple.

FURNISHED ROOMS—CAMBRIDGE

GREEN ST., 280—Central; unfurnished and furnished rooms; all conveniences.

HAMMOND ST., 85—For rent, light sunny room, suitable for 2; reference.

LAMSON PLACE, 1—2 connecting rooms for gentlemen; very central.

MASS. AV., 328, Suite 1, Central St.—Desirable furnished rooms, $4 up.

PROSPECT ST., 10—2 furnished housekeeping rooms; very central.

FURNISHED ROOMS—BROOKLINE

MAPLE RD., 183—Furnished suite to let, all conveniences; 6125 W.

FURNISHED ROOMS—DORCHESTER

ALEXANDER ST., 22—2 rooms for kitchen privileges; gas, running water, bath; floor.

ALEXANDER ST., 97—Sunny housekeeping; heat, gas, electric light, etc., $6.50.

BOWDOIN—Large furnished room for 2; heat, board if desired. Tel. Dor. 5444-W.

FURNISHED ROOMS—MALDEN

54 FURNISHED housekeeping rooms, gas and electric; $6.50 wk. Malden 1000.

FURNISHED ROOMS—ROXBURY

ALEXANDER ST., 62—Large, front room and kitchenette; $6.50 wk.

BLUE HILL AV., 156—2-m. for heated housekeeping; 1 or 2 gentlemen preferred.

BROOK AV., 128—2 rooms for, all conveniences; $6.50 wk. Tel. Roxbury 1000-M.

FOLLET ST., 8—Large furnished rooms, suitable for 2; reasonable; Dudley 1.

MORELAND ST., 18—Nicely furnished, steam heated rooms, suitable to business people; $5 up. Tel. Rox. 3683.

WARREN ST., 900—Sunny front room for two; steam heated; use of telephone. Rox. 3144.

WARREN ST., 1000—Sunny, front room, for 2; gas, bath; $4 weekly.

WARREN ST., 1000—Sunny housekeeping room, steam heated, private; Tel. Roxbury 2101 M.

FURNISHED ROOMS—SOMERVILLE

GOOD, clean, sunny, large furnished rooms, comfortable; hot water; heat; first-class location; 5 minutes to subway. 7 Bow st.

FURNISHED ROOMS—SOUTH END

GOLD DUST—$3 wk.—Nicely heated square room, with electric lights, gas, hot water; every convenience; 2 persons. 1 Rutland sq.

TO LET—Nicely furnished room; suitable for 2 gentlemen; all conveniences; 2 minutes from Boston & Albany station. 1 Ruggles st.

FURNISHED ROOMS—WINTHROP

TO LET—Winthrop Centre; furnished room, with board; private family; modern conveniences; reasonable; private family. 1288-M.

BOARD AND ROOMS.

EASY to board, motherly care, 71 Heath st., Jamaica Plain. Tel. Jamaica 1281-M.

PIANOS AND MUSICAL INSTRUMENTS

UPRIGHT PIANOS
$25 $50 $65
as low as
$5 Down $1 Week
J. P. COLLINS
100 Summer Street, Boston

NEW AND USED BEST BARGAINS PIANOS AND PLAYERS

Best piano bargains in Boston; used uprights, like new, $125, $135, $150; Davis, Hallet and others, $150, $175, $200; used baby grands, $295, $325, $350; terms as low as $5 down, $1 a week.

J. P. COLLINS
100 Summer St., Cor. Devonshire

NORRIS 181 Tremont Street
HEADQUARTERS FOR NEW HIGH-GRADE PIANOS and Player Pianos—Kranich & Bach, The Autopiano, Lauter, Burdett, Norris and others. Also a few Upright Pianos to rent, limited space. Liberty bonds accepted at full value. Open every evening. Open Sundays 2 to 5 P. M. Norris Piano Co., 181 Tremont st., several bargains in used pianos.

PIANO TUNED, $1
WORK guaranteed. PROFESSOR HALL, 159 Huntington av.; 22 years' experience; formerly with Steinert; tel. Back Bay 1000.

DURRELL'S 2096 Washington St.
NEW and USED PIANOS and PLAYERS.
Pianos from $15 up; pianos, reasonable.
BROOKS, 31 Bromfield st., 1 flight.

DANCING

Helene L. Sweney School of Dancing
136 Mass. av., cor. Hopkinson st.; tel. B. 2262
PRIVATE lessons daily; class lessons, Fri. eve.; Normal course in dancing and physical culture; Assembles Thurs. Hours, Sat. eves.

FLORENCE KELLY
SCHOOL, 240 Huntington av.; tel. Mass. ex. 50c private or class lessons given quickly; modern dancing; call and see us. Open eves.

LOOMIS Tel. Back Bay 3044
Modern, private and class lessons; stage dancing; Assembly, Sat. eves.

BRINEMANN HOUSE ACADEMIES, Boston and Somerville; all classes now forming; open; also day time; private lessons by appointment. Boston, 179 Tremont st. Tel. Beach 1870. Somerville, 1 Davis sq. Tel. Somerville 1000.

A PRIVATE LESSON, 15 cts. MABEL O. HALL, 1 Huntington av. Tel. B. 2262.

WM. H. GORDEN, 295 Huntington av.; B. 2262. CLASSES, Fri. and Sat. eves.; 1 flight.

FURS

FUR COATS
HUDSON SEAL
NATURAL RACCOON
GENUINE MUSKRAT
$75 up
ALL men models; small deposit will secure any garment. Beach 4040. 19 Tremont st. Lawrence Bldg.

BUSINESS OPPORTUNITIES

WE WILL FINANCE
AND erect a building suitable for manufacturing for any responsible party who will advance $10,000 cash. Box Q 109, Boston American.

LEGAL AND PUBLIC NOTICE

JUSTICE of the PEACE Al. COREY
NOTARY. Always home. 44 Curtis st., near Washington st. Phone Dover 3184-J. NOW.

ICE CHESTS AND STORE FIXTURES

Whitman's — Sullivan Sq.
For Grocers, Market, Restaurants

FEMALE HELP WANTED.

WANTED EXPERIENCED POCKET MAKERS
for jersey coats. Steady work. Good pay.
Suffolk Knitting Mills
16 New St., East Boston.

GENERAL maid wanted, experience and good cook; family of 2 adults; wages $8 to $10 weekly. Call at 141 Oxford st., Newton.

GENERAL work, references as woman; Mrs. SMITH, 9 Lexington st., Brookline. MAID wanted for general housework in family of 2 adults; no children; wages $6 to $7 weekly; central.

FEMALE HELP—MISCELLANEOUS

LADIES and girls—We will train you for interior decorating or upholstering, call or write for particulars. Boston School of Interior Decorating, 1 Boylston pl.

MALE HELP WANTED

Upholsterers
WAGES $48 A WEEK
An unusual opportunity for the right men. Apply
PAINE FURNITURE CO.
Arlington St., Near Boylston St.

SALESMEN
Chance of a Lifetime
We are about to enter a period of expansion and will need a number who qualify for managers. Openings all over the country. Write us, stating age, etc. Call or write, SOMERVILLE BRUSH CO., 68 or 68 a Somerville av., Somerville.

SALESMEN for Boston and Blston, for Pleasantness will make 11 moments of every hour; $100 per week to right men; $50 per week guaranteed; exclusive territory; permanent connections; confidential. Address Box 1, 1 Park row, Providence, R. I.

WANTED—Accident and health insurance agents; liberal contracts; experience not necessary; only men with good personality can get original work. THE PRUDENTIAL INSURANCE COMPANY, Newark N. J.

WANTED—Salesman to sell bedding and mattresses to retail stores; must be experienced; state territory covered and salary expected. Address P. 1, 1 Main st., Peterboro, N. H.

WANTED—Men to learn carpet layers' trade; wages while learning; steady work; tools furnished. Apply 1 Main st., Watertown, Mass.

MALE HELP MISCELLANEOUS

SALESMEN—Large manufacturing concern will make connections with high-class salesmen calling on retail shoe trade; steady work; liberal salary and commission; exclusive territory. APPLY SALESMEN'S DEPT., 20 Purchase st., Boston.

CLOTHING

BANKRUP TSALE
Forced! To sell entire stock at once. A chance of a lifetime. READ!

Men's $25 Suits and Overcoats $9.75
Men's C.O. overcoats, suits, $7.98; men's $35 and $40 overcoats and suits, $10.75, $15, $19.50; men's $45 and $50 overcoats and suits, $24.75; men's $50 and $60 fine all-wool suits, $29.75; men's $60 and $65 fine all-wool suits, $34.75; men's $2 and $2.50 dress pants, 98c, $1.39; men's $3 and $3.50 pants, $1.98; boys' $10 suits, $4.98; boys' $12 and $15 overcoats, $6.98; boys' $18 overcoats, $8.98; Arrow collars, 8c; men's $1 and $1.50 shirts, 49c; men's $10 raincoats, $4.98; men's $30 gabardine top coats, $14.98; men's $40 gabardine skin coats, $18.98; mackinaws, $4.98; men's $1.50 and $2 work pants; men's $1.50 and $2 work shirts; men's $1.98; mackinaws, $1.49; men's $2 and $2.50 fine dress pants; men's $3 and $3.50 fine dress pants, $1.98; men's $4 and $5 fine dress pants, $2.98; men's $6 and $7 fine dress pants, $3.98; men's $8 and $9 fine dress pants, $4.98; men's $10 and $12 fine dress pants, $5.98; men's $15 and $18 fine dress pants, $7.98; men's $20 and $25 fine dress pants, $9.98; men's $30 and $35 fine dress pants, $14.98; men's $40 and $45 fine dress pants, $19.98; men's $50 and $60 fine dress pants, $24.98; men's $75 and $80 fine dress pants, $29.98; men's $90 and $100 fine dress pants, $39.98; men's $125 and $150 fine dress pants, $49.98; men's $175 and $200 fine dress pants, $69.98; men's $250 and $300 fine dress pants, $89.98; men's $350 and $400 fine dress pants, $119.98; men's $450 and $500 fine dress pants, $149.98; men's $600 and $650 fine dress pants, $179.98; men's $700 and $750 fine dress pants, $199.98; men's $800 and $850 fine dress pants, $229.98; men's $900 and $1000 fine dress pants, $249.98; men's $1100 and $1200 fine dress pants, $299.98; men's $1300 and $1400 fine dress pants, $349.98; men's $1500 and $1600 fine dress pants, $399.98; men's $1800 and $2000 fine dress pants, $449.98; men's $2200 and $2500 fine dress pants, $499.98; men's $2800 and $3000 fine dress pants, $549.98; men's $3500 and $4000 fine dress pants, $599.98; men's $4500 and $5000 fine dress pants, $649.98; men's $5500 and $6000 fine dress pants, $699.98; men's $6500 and $7000 fine dress pants, $749.98; men's $7500 and $8000 fine dress pants, $799.98; men's $8500 and $9000 fine dress pants, $849.98; men's $9500 and $10,000 fine dress pants, $899.98; men's $11,000 and $12,000 fine dress pants, $949.98; men's $13,000 and $14,000 fine dress pants, $999.98; men's $15,000 and $16,000 fine dress pants, $1049.98; men's $17,000 and $18,000 fine dress pants, $1099.98; men's $19,000 and